Connecticut 9-1-1 Public Safety Answering Points

As of September 7th, 2019

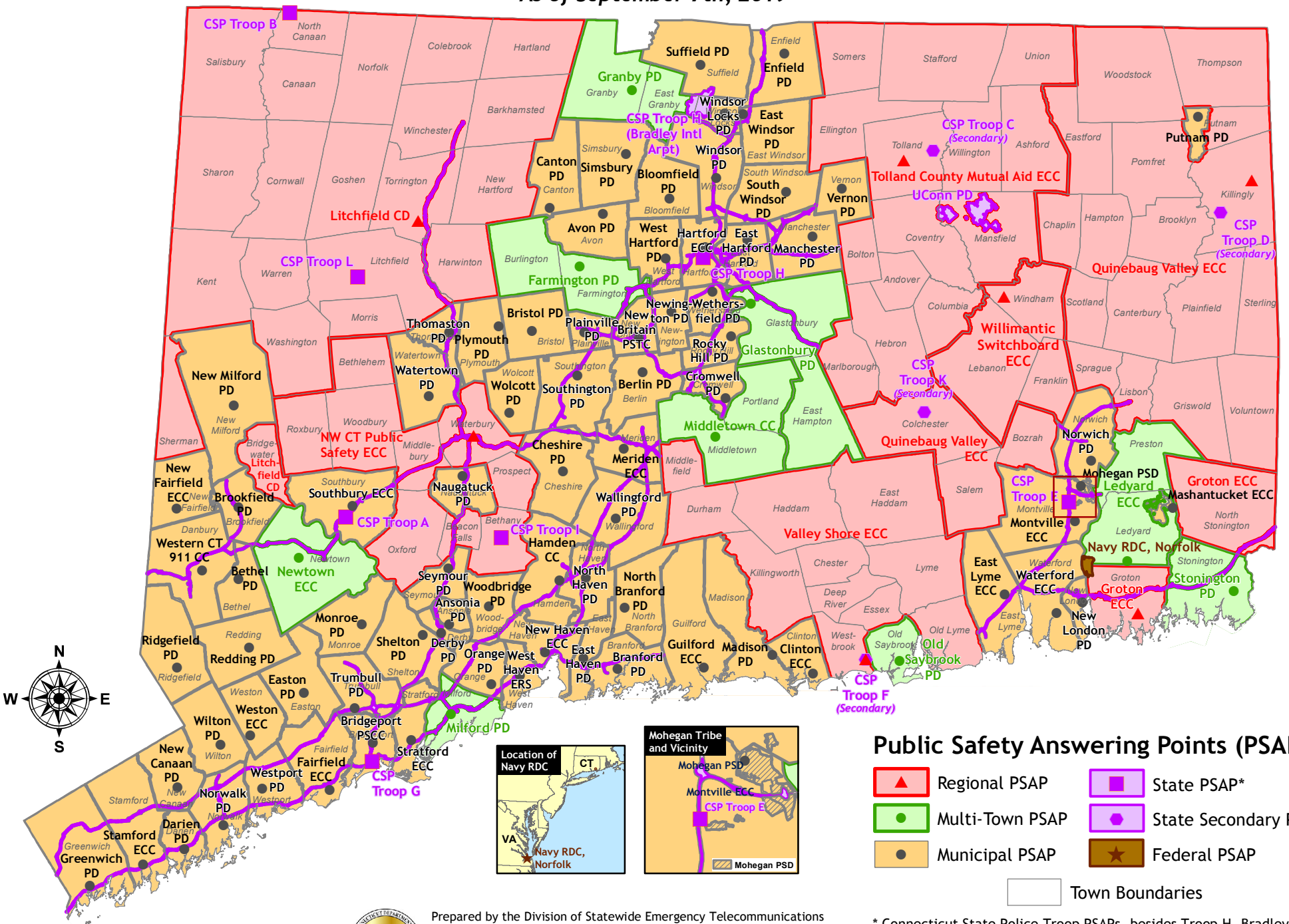

Public Safety Answering Points (PSAPs)

- Regional PSAP
- Multi-Town PSAP
- Municipal PSAP
- State PSAP*
- State Secondary PSAP**
- Federal PSAP
- Town Boundaries

* Connecticut State Police Troop PSAPs, besides Troop H, Bradley International Airport, for wireless calls only.

** A secondary PSAP is a PSAP that does not get direct 9-1-1 calls, but transferred 9-1-1 calls.

Prepared by the Division of Statewide Emergency Telecommunications
Map Date: September 23, 2019
Data Sources: CTDESPP-DSET, CTDEEP, USGS, US Navy, Mashentucket Pequot Tribal Nation, Mohegan Tribal Nation
FOR REFERENCE ONLY