

CONNECTICUT FAMILY VIOLENCE 2018 ARREST REPORT



Department of Emergency Services and Public Protection

Crimes Analysis Unit, Division of State Police

James C. Rovella, Commissioner

Published October 2019

Family Violence Summary 2018

- Family violence incidents reported by police in calendar year (CY) 2018 totaled 16,954, an increase of 0.6 percent compared to the 16,845 reported in CY 2017.
- The 16,954 family violence incidents reported in CY 2018 involved 35,607 participants. Victims totaled 15,724 and offenders totaled 14,264. A total of 5,619 individuals were involved in incidents where all participants were arrested.
- Family violence incidents resulting in the arrest of all participants (2,799) accounted for 16.5 percent of total family violence incidents during CY 2018. This marked the sixth consecutive year that dual arrest incidents declined as a percent of family violence incidents and was the lowest percentage on record since the first full calendar year of family violence data was collected in 1987.
- Family violence homicides increased 22.2 percent in CY 2018 (22) when compared to CY 2017 (18).
- Reported offenses in CY 2018 equaled 28,930, an increase of 2.0 percent compared to the 28,351 reported in CY 2017. Breach of peace/disorderly conduct accounted for 46.8 percent (13,541) and assault accounted for 25.2 percent (7,299).
- Females were the victim of 66.7 percent of all offenses (19,306); males were the victim of 33.3 percent of all offenses (9,624).
- Individuals in a dating relationship were most commonly participants in family violence incidents, 32.8 percent of total incidents (5,553).
- Intimate partner incidents accounted for 76.5 percent of total incidents during CY 2018 (12,968).
- A weapon was used in 67.6 percent of family violence incidents. A weapon is defined as any object, instrument, device or part of the anatomy used in an attack. Hands, fist, feet, or other parts of the anatomy were used as a weapon in 60.0 percent of total incidents (10,164). Firearms were used as a weapon in 121 incidents, 0.7 percent of total incidents (16,954) and 1.1 percent of incidents involving a weapon (11,458).
- An injury was sustained by 38.0 percent of family violence victims, with minor injury being the most common. An injury is classified as minor when the victim does not suffer obvious, severe or aggravated bodily injury involving apparent broken bones, loss of teeth, possible internal injury, severe laceration, or loss of consciousness.
- The most frequent hours of family violence incidents were between 5:00 p.m. and 11:59 p.m., when 44.6 percent (7,518) of the incidents occurred.

- The most frequent day of family violence occurrences was Sunday, 16.8 percent of total incidents (2,846) followed by Saturday, 16.4 percent (2,773). Historically, most family violence incidents occur on either Sunday or Saturday.
- The most frequent month of family violence occurrences was July, 9.2 percent of total incidents (1,557). Warm weather months, May through September, typically have the most family violence occurrences, with the specific month varying from year to year.
- The age group of 25-29 years had the highest number of family violence participants, 5,603 (15.7 percent). Specifically, there were 2,192 victims, 2,406 offenders, and 1,005 participants who were both the victim and the offender.
- In 78.2 percent of family violence incidents there was no court order of protection in place.
- Children less than 18 years of age were involved in 1,474 incidents (8.7 percent of total incidents) and the victims of 1,840 offenses (6.4 percent of total offenses). During CY 2018, children under 18 years old were the offender in 410 incidents (2.4 percent of total incidents).

DEFINITION

The calendar year (CY) 2018 Family Violence Arrest Report contains information on the number of family violence arrests occurring during CY 2018 which were reported to the Department of Emergency Services and Public Protection, State Police Division, Crimes Analysis Unit, by Connecticut law enforcement agencies prior to May 29, 2019. As defined in Connecticut General Statute 46b-38d(b), "Each police department, including resident troopers and constables, shall report all family violence incidents where an arrest occurs to the Commissioner of Emergency Services and Public Protection, who shall compile statistics of family violence crimes and cause them to be published annually in the Connecticut Uniform Crime Report."

Police in Connecticut are required to make an arrest whenever they respond to a call that involves family violence and there is sufficient probable cause to affect an arrest. As defined in Connecticut General Statute 46b-38a(1), "Family violence" means an incident resulting in physical harm, bodily injury or assault, or an act of threatened violence that constitutes fear of imminent physical harm, bodily injury or assault, including, but not limited to, stalking or a pattern of threatening, between family or household members. Verbal abuse or argument shall not constitute family violence unless there is present danger and the likelihood that physical violence will occur. "Family violence crime" does not include acts by parents or guardians disciplining minor children unless such acts constitute abuse.

According to Connecticut General Statute 46b-38a(2), "Family or household member" means any of the following persons, regardless of the age of such person: (A) Spouses or former spouses; (B) parents or their children; (C) persons related by blood or marriage; (D) persons other than those persons described in subparagraph (C) of this subdivision presently residing together or who have resided together; (E) persons who have a child in common regardless of whether they are or have been married or have lived together at any time; and (F) persons in, or who have recently been in, a dating relationship.

ANALYSIS

Volume

There were 16,954 reported incidents of family violence CY 2018. This represents a 0.6 percent increase (109) from the number reported in CY 2017 (16,845).

Reported Family Violence Incidents 1987-2018

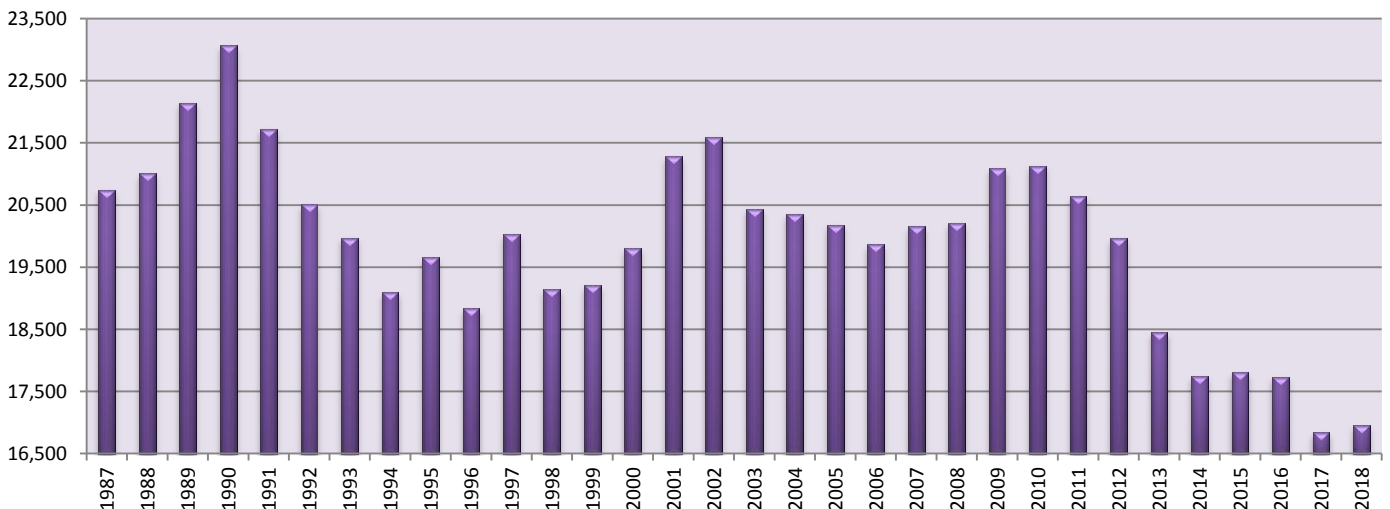

Participants

A review of the 16,954 family violence arrest incidents reported during CY 2018 shows that there were 35,607 participants. A total of 15,724 individuals were identified as victims. A closer look at the victim total shows that 11,170 victims were female (71.0 percent) and 4,554 were male (29.0 percent). There were 14,264 individuals identified as offenders. Of the offender total, females accounted for 3,512 (24.6 percent), while males accounted for 10,752 (75.4 percent). Also, 5,619 individuals were identified as both victim and offender (i.e., dual arrest incidents). Of the individuals identified as both victim and offender, 2,784 were female (49.5 percent), while 2,835 were male (50.5 percent).

Percent Participants by Gender



Relationship of Participants

Relationship	Victim to Offender		Both/All Arrested	
	Male	Female	Male	Female
Spouse	471	1,799	341	339
Former Spouse	109	359	106	97
Persons who have a child in common	269	1,008	214	204
Dating Relationship	1,060	3,600	934	959
Presently living or have lived together	841	1,575	517	515
Other relative residing in home	1,373	2,175	517	494
Other relative <i>not</i> residing in home	431	654	206	176

Offenses

Due to policy changes designed to strengthen family violence data, beginning with CY 2014 all victim offenses occurring in family violence arrests are counted. In previous years, one offense type was recorded for each incident following a hierarchy rule to ensure the most serious offense was counted. Also, there are a number of changes in the offense categories on the Family Violence Offense Report, form DPS-230-C (Appendix 1), the form that is submitted to DESPP when a family violence arrest is made.

New offenses beginning in CY 2014 include stalking, strangulation, and threatening. Offenses combined on the new version of the form are breach of peace and disorderly conduct. Offenses that were previously combined and now individually counted are violation of court order and other. Offenses with no change are homicide, assault, kidnapping, sexual assault, and risk of injury. While not affecting the incident total, these changes increased the total number reported offenses making the offense count not comparable to previous years.

During CY 2018, the family violence offenses equaled 28,930, an increase of 2.0 percent compared to the 28,351 reported in CY 2017. Breach of peace/disorderly conduct was the most common family violence offense (13,541) accounting for 46.8 percent of total offenses. The second most common offense was assault (7,299), 25.2 percent of all offenses, followed by violation court order (3,271), 11.3 percent.

2018 Offense Count by Type

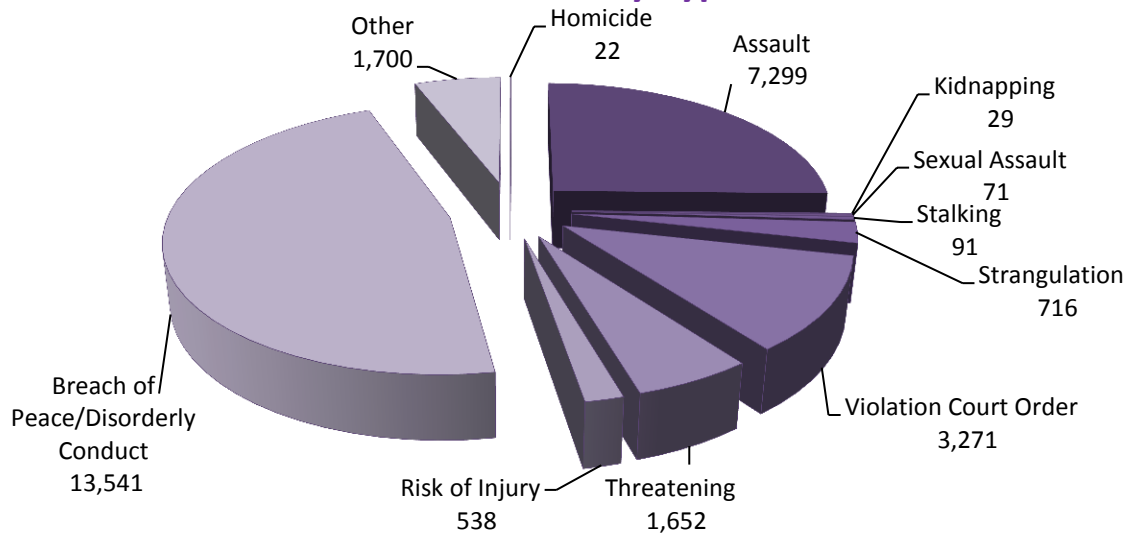

Offense Victims by Gender

Offense	Offense Total	Male Victims		Female Victims	
		#	%	#	%
Homicide	22	6	27.3	16	72.7
Assault	7,299	2,552	35.0	4,747	65.0
Kidnapping	29	3	10.3	26	89.7
Sexual Assault	71	4	5.6	67	94.4
Strangulation*	716	114	15.9	602	84.1
Stalking*	91	11	12.1	80	87.9
Violation Court Order	3,271	847	25.9	2,424	74.1
Threatening*	1,652	415	25.1	1,237	74.9
Risk Of Injury	538	266	49.4	272	50.6
Breach of Peace/Disorderly Conduct	13,541	4,937	36.5	8,604	63.5
Other	1,700	469	27.6	1,231	72.4
Total	28,930	9,624	33.3	19,306	66.7

*New Offenses beginning CY 2014

Offense Type by Victim/Offender Relationship

Offense	Spouse		Former Spouse		Persons who have a child in common		Dating Relationship		Presently living or have lived together		Other relative residing in home		Other relative not residing in home	
	Male	Female	Male	Female	Male	Female	Male	Female	Male	Female	Male	Female	Male	Female
Homicide	1	3	0	0	1	0	1	7	0	1	3	4	0	1
Assault	164	592	31	68	88	275	384	1,354	261	514	449	672	149	175
Kidnapping	1	7	0	0	0	1	0	11	0	5	1	1	1	1
Sexual Assault	0	6	1	2	0	6	1	23	1	16	1	10	0	4
Strangulation	1	110	1	9	0	57	13	256	12	93	25	36	7	11
Stalking	0	6	1	5	3	11	2	45	4	10	1	1	0	2
Violation Court Order	63	340	25	141	60	332	222	828	133	335	93	189	61	108
Threatening	20	196	9	60	12	117	44	332	82	187	129	205	51	91
Risk of Injury	0	0	0	0	1	1	0	0	32	22	196	212	37	37
Breach/Disorderly	336	1,126	57	145	173	576	625	1,992	552	999	797	1,316	247	378
Other	31	136	18	40	35	125	107	413	73	195	78	162	31	69
Total	617	2,522	143	470	373	1,501	1,399	5,261	1,150	2,377	1,773	2,808	584	877

Offense Type by Both/All Arrested Relationship

Offense	Spouse		Former Spouse		Persons who have a child in common		Dating Relationship		Presently living or have lived together		Other relative residing in home		Other relative not residing in home	
	Male	Female	Male	Female	Male	Female	Male	Female	Male	Female	Male	Female	Male	Female
Homicide	0	0	0	0	0	0	0	0	0	0	0	0	0	0
Assault	112	118	38	33	76	71	377	413	177	170	166	206	80	86
Kidnapping	0	0	0	0	0	0	0	0	0	0	0	0	0	0
Sexual Assault	0	0	0	0	0	0	0	0	0	0	0	0	0	0
Strangulation	7	5	1	1	3	3	25	14	12	5	5	1	2	1
Stalking	0	0	0	0	0	0	0	0	0	0	0	0	0	0
Violation Court Order	24	20	7	13	22	16	93	81	26	20	14	1	4	0
Threatening	8	5	3	1	5	2	18	18	14	4	13	13	7	6
Risk of Injury	0	0	0	0	0	0	0	0	0	0	0	0	0	0
Breach/Disorderly	263	260	78	67	167	168	654	677	415	408	408	368	165	124
Other	11	10	5	5	14	9	37	41	13	15	8	5	8	6
Total	425	418	132	120	287	269	1,204	1,244	657	622	614	594	266	223

Relationships - Incidents

During CY 2018, individuals in a dating relationship were most commonly participants in family violence incidents, 32.8 percent of total incidents (5,553). Following were other relative residing in home, 20.4 percent of total incidents (3,456), and persons who are presently living together or have lived together, 16.3 percent of total incidents (2,759). Beginning with CY 2014 victim relationship codes were changed to strengthen family violence data. Since CY 2014 dating has consistently been the most common victim relationship type involved in family violence incidents. In incidents involving more than one relationship type, all relationship types are counted in the following table.

Relationship	2018		2017		2016		2015		2014	
	# Incidents	% Total Incidents	# Incidents	% Total Incidents	# Incidents	% Total Incidents	# Incidents	% Total Incidents	# Incidents	% Total Incidents
Spouse	2,591	15.3	2,578	15.3	2,711	15.3	2,703	15.2	2,822	15.9
Former Spouse	569	3.4	579	3.4	659	3.7	685	3.8	540	3.0
Persons who have a child in common*	1,484	8.8	1,529	9.1	1,610	9.1	1,667	9.4	1,912	10.8
Dating Relationship	5,553	32.8	5,212	30.9	5,315	30.0	4,960	27.8	4,541	25.6
Presently living or have lived together*	2,759	16.3	2,783	16.5	3,084	17.4	3,321	18.6	3,332	18.8
Other relative residing in home	3,456	20.4	3,443	20.4	3,636	20.5	3,758	21.1	3,820	21.5
Other relative not residing in home	1,159	6.8	1,162	6.9	1,165	6.6	1,206	6.8	1,220	6.9

*New Relationship Codes beginning CY 2014

Intimate partner incidents accounted for 76.4 incidents during CY 2018 (12,956). Intimate partner incidents are defined as incidents not involving relationship codes: other relative residing in home: and other relative **not** residing in home.

Intimate Partner Incidents as % of Total Incidents

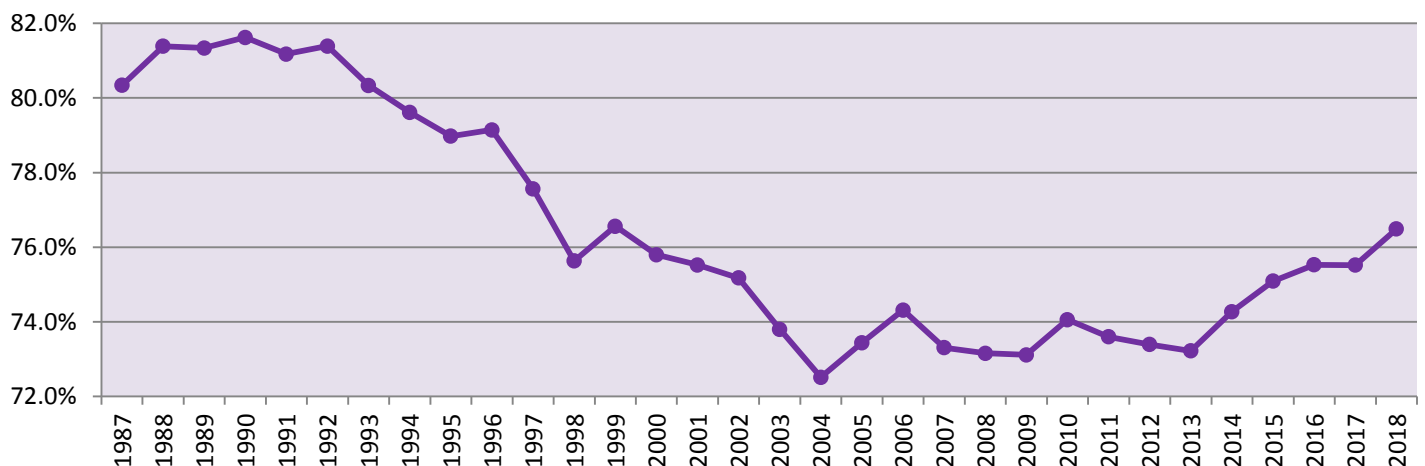

Weapons - Incidents

In CY 2018, 11,458 or 67.6 percent of total family violence incidents involved a weapon. A weapon is defined as any object, instrument, device or part of the anatomy used in an attack. In an incident involving more than one weapon, all weapons used are counted. When weapons were involved, hands, fist, feet, or other parts of the anatomy were used in larger number of incidents than any other weapon classification, 10,164 or 60.0 percent of total incidents. Persons in a dating relationship were more often the victim of a family violence incident involving hands, fist, feet, or other parts of the anatomy than any other relationship type. Firearms were used as a weapon in 121 incidents, 0.7 percent of total incidents and 1.1 percent of incidents involving a weapon.

Type of Weapon Involved	# Incidents	% Total Incidents (16,954)	Incident Participants by Relationship							
			Total Participants	Spouse	Former Spouse	Persons who have a child in common	Dating Relationship	Presently living or have lived together	Other relative residing in home	Other relative not residing in home
Firearm	121	0.7	154	27	5	8	32	25	38	19
Knife	570	3.4	780	84	17	45	214	154	216	50
Other Dangerous	958	5.7	1,283	183	35	82	338	217	350	78
Hands, Fist, Feet, etc.	10,164	60.0	13,658	1,897	323	959	4,270	2,241	3,019	949
No weapon	5,496	32.4	6,407	878	310	651	1,969	970	1,186	443

Type of Weapon Involved Percent of Total Incidents

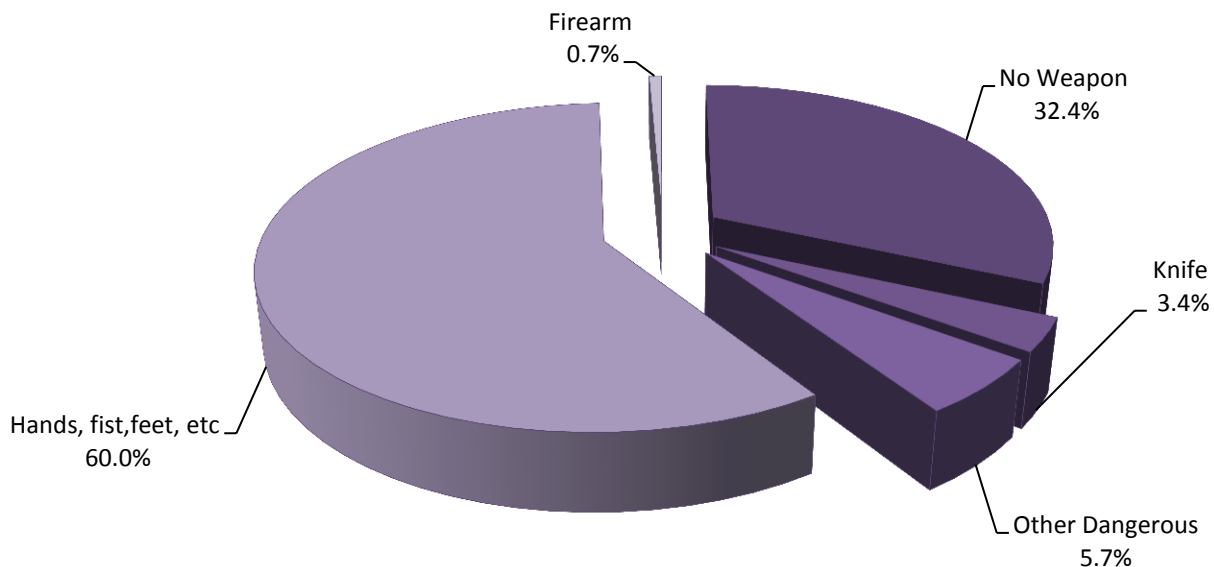

Injury-Participants

An injury was sustained by 38.0 percent of family violence victims, with minor injury being the most common injury. An injury is classified as minor when the victim does not suffer obvious, severe or aggravated bodily injury involving apparent broken bones, loss of teeth, possible internal injury, severe laceration, or loss of consciousness. Conversely, an injury is classified as serious when the victim does suffer obvious, severe or aggravated bodily injury involving apparent broken bones, loss of teeth, possible internal injury, severe laceration, or loss of consciousness.

Injury Type	Total Victims	Relationship						
		Spouse	Former Spouse	Persons who have a child in common	Dating Relationship	Presently living or have lived together	Other relative residing in home	Other relative <i>not</i> residing in home
Fatal	22	4	0	1	8	1	7	1
Male	6	1	0	1	1	0	3	0
Female	16	3	0	0	7	1	4	1
Serious	207	18	2	19	72	38	35	23
Male	85	5	1	4	18	19	21	17
Female	122	13	1	15	54	19	14	6
Minor	7,757	1,101	173	531	2,652	1,312	1,499	489
Male	2,869	333	72	174	871	541	656	222
Female	4,888	768	101	357	1,781	771	843	267
None	13,357	1,827	496	1,144	3,821	2,097	3,018	954
Male	4,429	473	142	304	1,104	798	1,210	398
Female	8,928	1,354	354	840	2,717	1,299	1,808	556

Percent Injury Type by Gender

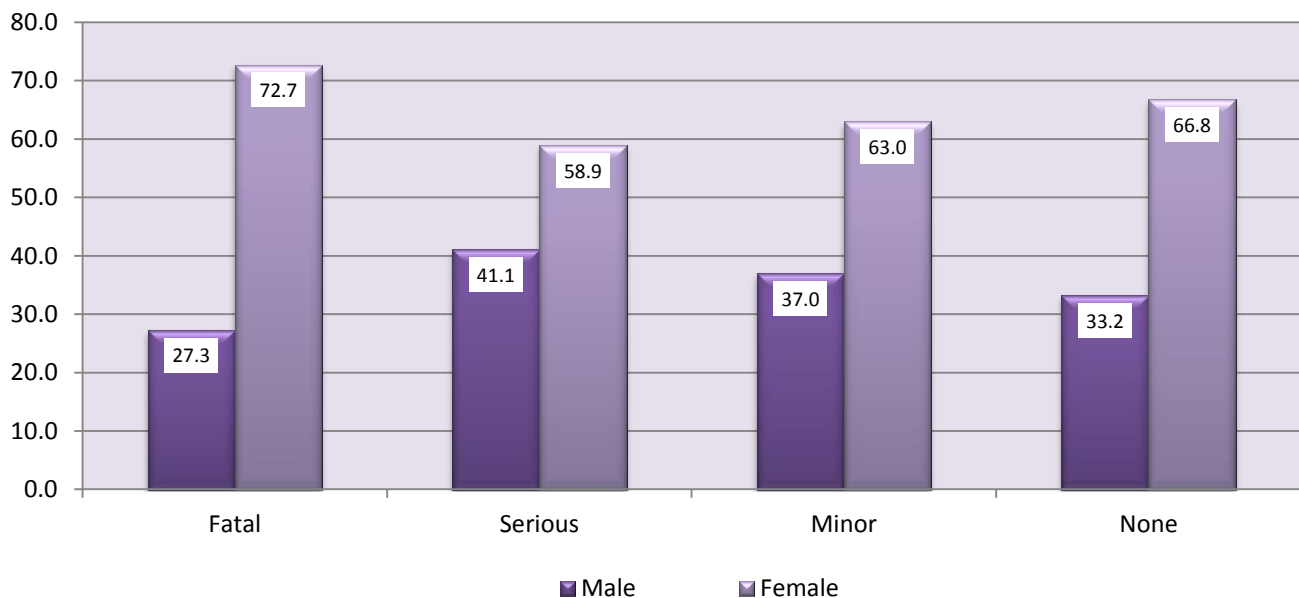

Injury by Weapon Type-Participants

Firearm								
Injury	Total	Spouse	Former Spouse	Persons who have a child in common	Dating Relationship	Presently living or have lived together	Other relative residing in home	Other relative not residing in home
Homicide	5	2	0	0	1	0	1	1
Serious Physical	2	0	0	0	0	2	0	0
Minor Physical	33	3	0	3	9	4	6	8
No Apparent	114	22	5	5	22	19	31	10
Total	154	27	5	8	32	25	38	19

Injury Type - Incidents Involving Firearm

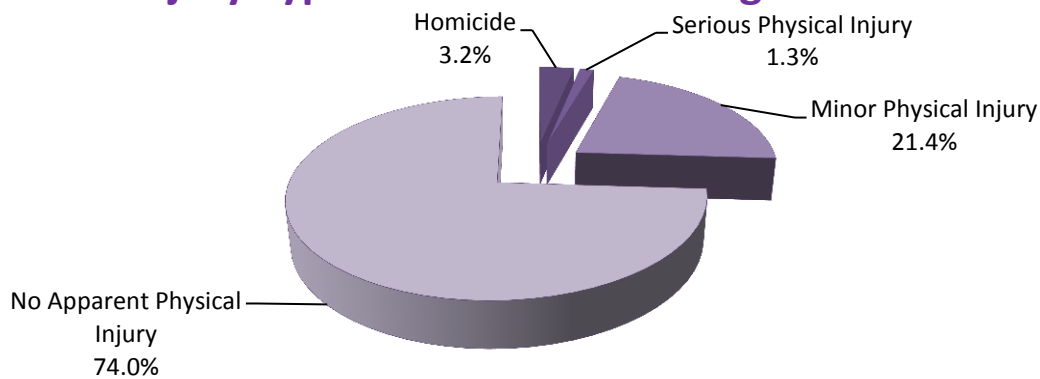

Knife								
Injury	Total	Spouse	Former Spouse	Persons who have a child in common	Dating Relationship	Presently living or have lived together	Other relative residing in home	Other relative not residing in home
Homicide	11	1	0	1	4	1	4	0
Serious Physical	58	3	0	6	21	8	11	9
Minor Physical	290	33	6	23	100	48	62	18
No Apparent	421	47	11	15	89	97	139	23
Total	780	84	17	45	214	154	216	50

Injury Type - Incidents Involving Knife

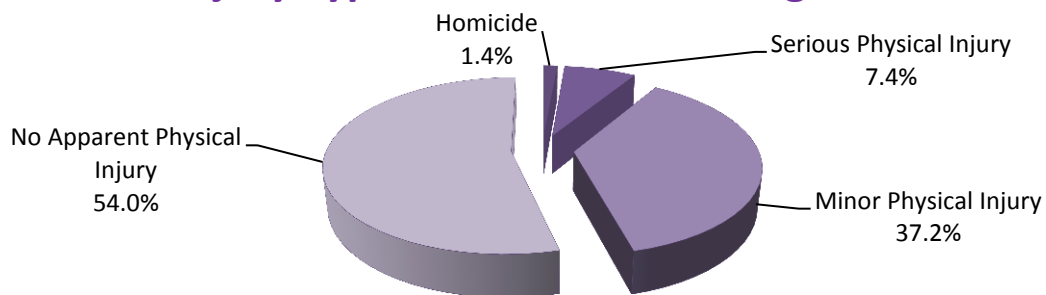

Other Dangerous Weapon								
Injury	Total	Spouse	Former Spouse	Persons who have a child in common	Dating Relationship	Presently living or have lived together	Other relative residing in home	Other relative not residing in home
Homicide	4	1	0	0	2	0	1	0
Serious Physical	50	9	1	2	11	14	10	3
Minor Physical	723	108	13	40	217	127	180	38
No Apparent	506	65	21	40	108	76	159	37
Total	1,283	183	35	82	338	217	350	78

Injury Type - Incidents Involving Other Dangerous Weapons

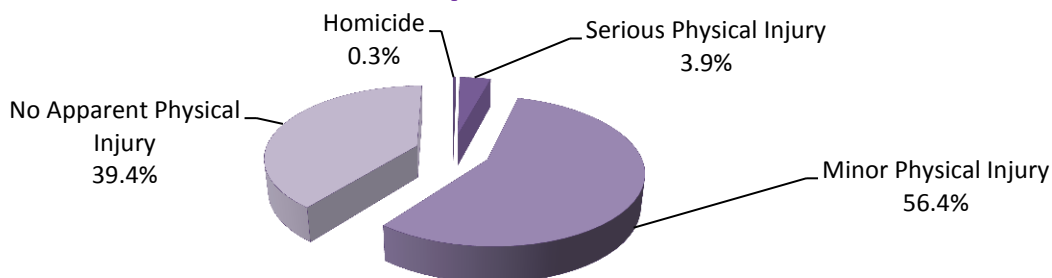

Hands, Fists, Feet, etc.								
Injury	Total	Spouse	Former Spouse	Persons who have a child in common	Dating Relationship	Presently living or have lived together	Other relative residing in home	Other relative not residing in home
Homicide	3	0	0	0	2	0	1	0
Serious Physical	147	12	1	13	57	25	22	17
Minor Physical	7,274	1,030	163	500	2,509	1,225	1,380	467
No Apparent	6,234	855	159	446	1,702	991	1,616	465
Total	13,658	1,897	323	959	4,270	2,241	3,019	949

Injury Type - Incidents Involving Hands, Fists, Feet, etc.

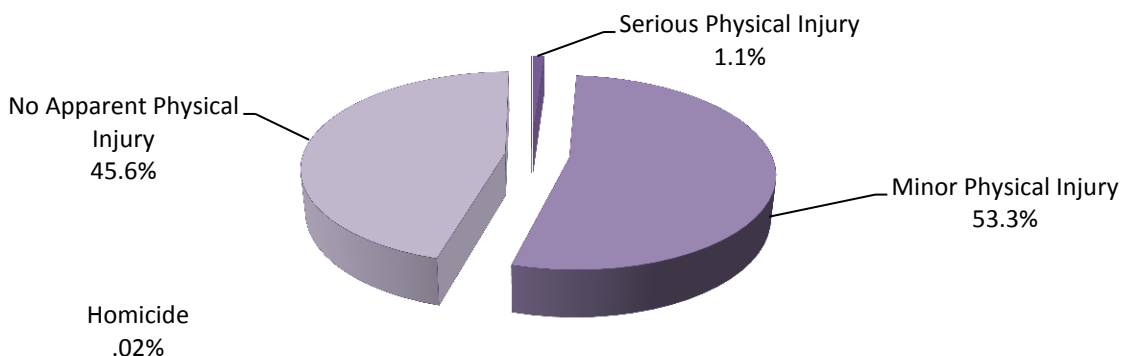

Total Incidents/Total Offenses - Time of Day

Time Of Day	Total Incidents	Total Offenses	Homicide	Assault	Kidnapping	Sexual Assault	Strangulation	Stalking	Violation Court Order	Threatening	Risk of Injury	Breach/Disorderly	Other
12:00-12:59 am	841	1,462	2	407	2	4	33	5	140	64	22	693	90
1:00-1:59 am	721	1,255	0	354	2	4	31	3	125	69	9	580	78
2:00-2:59 am	545	966	0	301	2	3	26	1	91	29	18	448	47
3:00-3:59 am	401	692	1	214	1	4	19	3	47	36	5	318	44
4:00-4:59 am	263	474	0	144	0	1	18	2	44	22	6	206	31
5:00-5:59 am	186	312	0	78	0	0	9	0	31	14	3	153	24
6:00-6:59 am	191	318	1	84	1	0	9	2	43	21	8	128	21
7:00-7:59 am	320	557	2	135	1	6	11	2	64	32	12	254	38
8:00-8:59 am	426	708	2	170	0	3	18	2	82	42	10	333	46
9:00-9:59 am	527	886	1	216	1	1	15	4	123	55	22	399	49
10:00-10:59 am	541	894	0	202	0	2	23	2	109	53	18	428	57
11:00-11:59 am	617	1,022	1	239	1	3	24	5	156	70	17	446	60
12:00-12:59 pm	651	1,061	1	234	2	3	30	3	136	73	23	490	66
1:00-1:59 pm	646	1,040	2	257	1	3	26	3	143	71	8	465	61
2:00-2:59 pm	666	1,091	2	257	1	1	29	5	155	66	17	499	59
3:00-3:59 pm	766	1,293	3	311	0	0	31	1	140	88	17	616	86
4:00-4:59 pm	919	1,547	0	369	2	5	30	5	206	107	45	709	69
5:00-5:59 pm	995	1,681	0	391	1	4	44	8	200	93	30	801	109
6:00-6:59 pm	1,059	1,759	0	428	2	4	41	8	225	101	32	816	102
7:00-7:59 pm	1,086	1,890	0	470	1	2	32	4	205	104	50	935	87
8:00-8:59 pm	1,169	1,999	0	492	1	2	40	5	218	115	42	985	99
9:00-9:59 pm	1,154	1,999	0	530	4	5	53	4	195	105	38	952	113
10:00-10:59 pm	1,107	1,998	4	518	2	5	54	6	197	111	45	929	127
11:00-11:59 pm	948	1,676	0	425	0	1	55	6	144	88	36	811	110
Unknown	209	350	0	73	1	5	15	2	52	23	5	147	27

Total Incidents by Time of Day

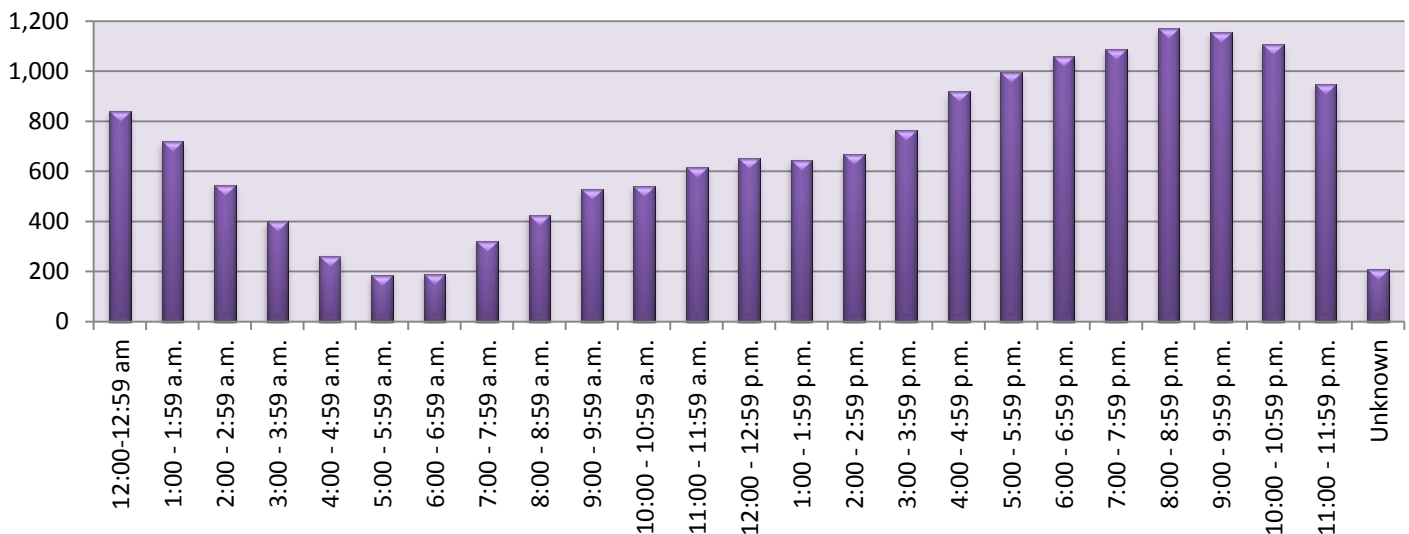

Total Incidents/Total Offenses - Day of Week

Day of Week	Total Incidents	Total Offenses	Homicide	Assault	Kidnapping	Sexual Assault	Strangulation	Stalking	Violation Court Order	Threatening	Risk of Injury	Breach/Disorderly	Other
Monday	2,286	3,786	5	959	6	12	91	11	414	217	60	1,796	215
Tuesday	2,236	3,699	5	896	7	15	86	16	480	208	64	1,725	197
Wednesday	2,261	3,823	1	922	2	6	96	11	497	219	77	1,749	243
Thursday	2,190	3,787	3	957	0	10	99	11	456	209	72	1,757	213
Friday	2,362	4,075	0	1,004	4	7	86	13	479	250	71	1,906	255
Saturday	2,773	4,797	7	1,269	3	12	135	18	492	234	86	2,248	293
Sunday	2,846	4,963	1	1,292	7	9	123	11	453	315	108	2,360	284
TOTAL	16,954	28,930	22	7,299	29	71	716	91	3,271	1,652	538	13,541	1,700

Total Incidents/Offenses by Day of Week

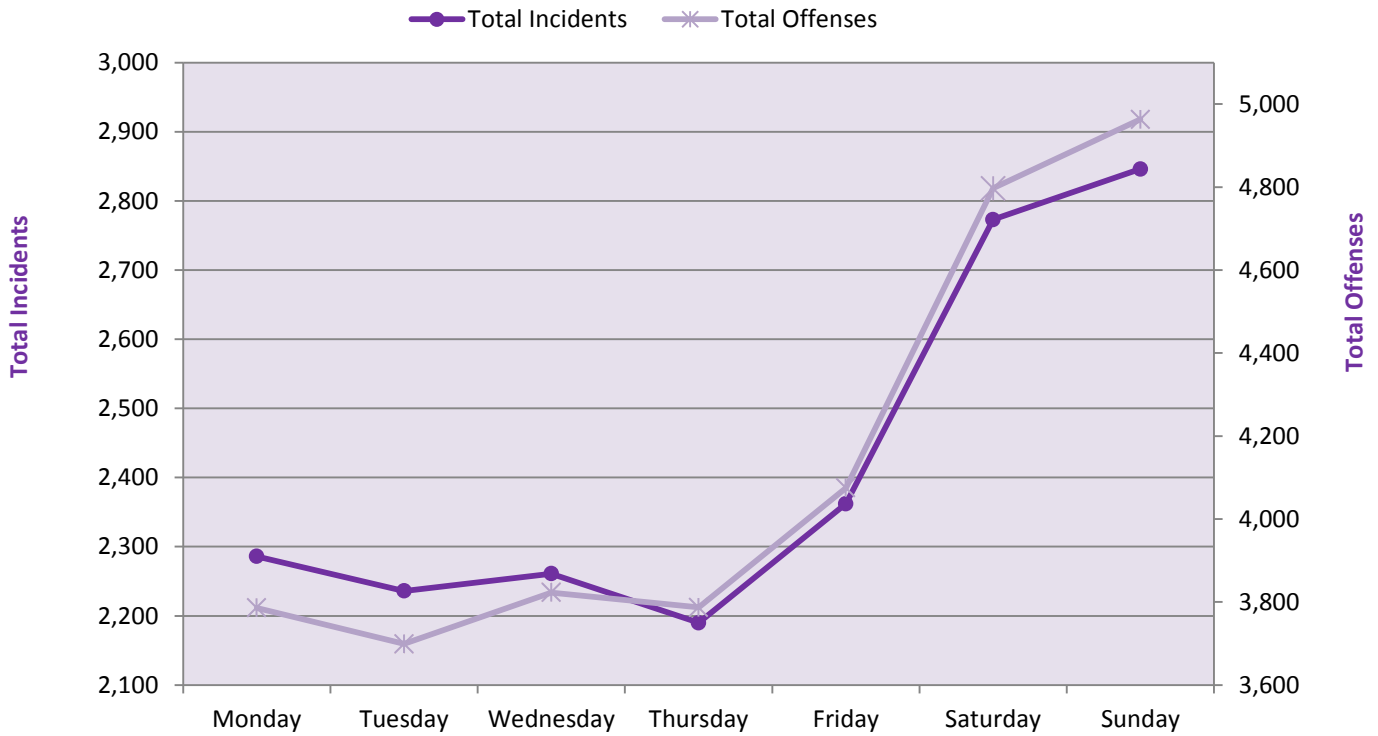

During CY 2018, the most frequent day of family violence incidents was Sunday (2,846) followed by Saturday (2,773). Historically, most family violence incidents occur on either Sunday or Saturday. During CY 2018, 33.1 percent of family violence incidents occurred on these two days.

Total Incidents/Total Offenses -Month of Year

Month	Total Incidents	Total Offenses	Homicide	Assault	Kidnapping	Sexual Assault	Strangulation	Stalking	Violation Court Order	Threatening	Risk of Injury	Breach/Disorderly	Other
January	1,419	2,429	1	624	1	6	63	6	292	136	44	1,112	144
February	1,244	2,138	4	520	0	2	59	11	266	121	34	985	136
March	1,438	2,510	1	631	5	8	52	10	282	137	32	1,201	151
April	1,365	2,347	1	604	0	6	54	8	279	141	35	1,073	146
May	1,506	2,567	3	642	0	7	60	8	328	125	41	1,210	143
June	1,450	2,454	3	636	2	3	54	8	253	128	59	1,175	133
July	1,557	2,606	0	680	4	7	64	5	283	148	38	1,240	137
August	1,546	2,620	1	631	7	7	62	10	281	154	62	1,243	162
September	1,438	2,441	1	599	3	6	74	7	287	136	41	1,146	141
October	1,405	2,372	2	622	0	9	63	8	259	151	50	1,074	134
November	1,307	2,262	2	574	2	4	51	5	243	146	48	1,038	149
December	1,279	2,184	3	536	5	6	60	5	218	129	54	1,044	124
TOTAL	16,954	28,930	22	7,299	29	71	716	91	3,271	1,652	538	13,541	1,700

Total Incidents/Offenses by Month

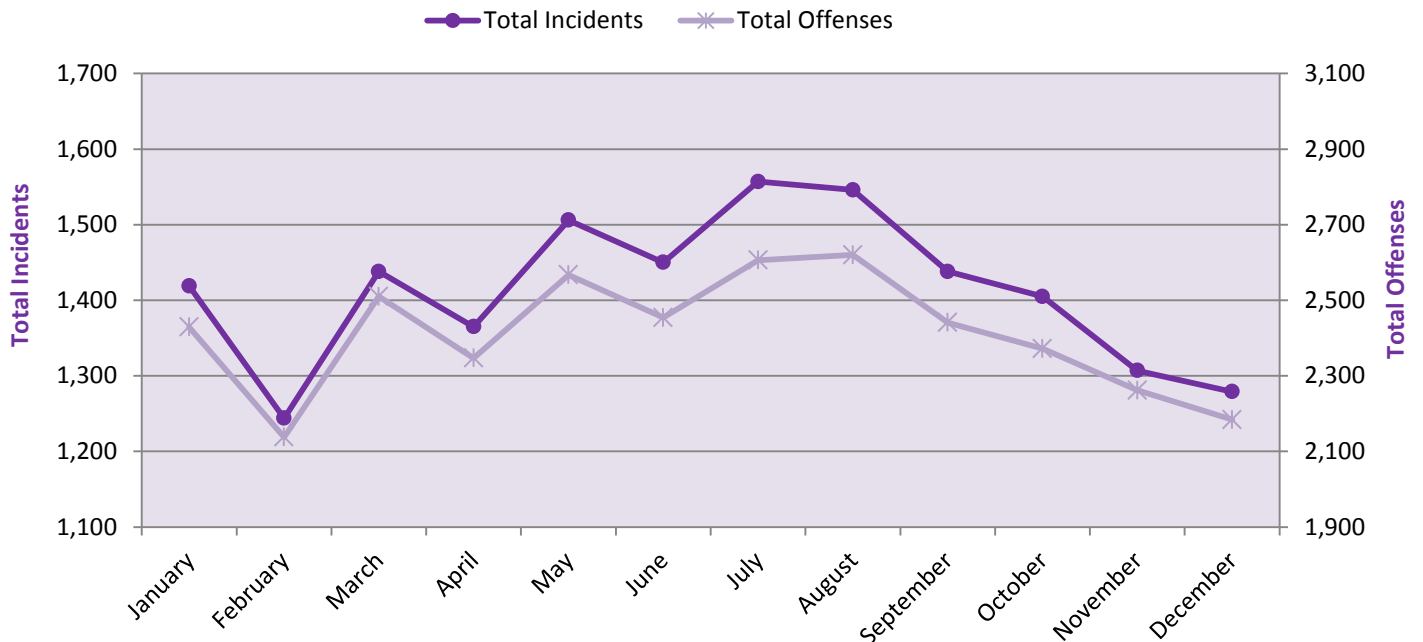

The most frequent month of family violence occurrences during CY 2018 was July (1,557). Warm weather months, May through September, typically have the most family violence occurrences, with the specific month varying from year to year.

Age of Participants

Age	Victim	% Total Victims	Offender	% Total Offenders	Both/All Arrested	% Both/All Arrested	Total Participants	% Total Participants
0-1	185	1.2	0	0.0	0	0.0	185	0.5
2-5	254	1.6	0	0.0	0	0.0	254	0.7
6-9	202	1.3	0	0.0	0	0.0	202	0.6
10-14	382	2.4	110	0.8	22	0.4	514	1.4
15-19	1,062	6.8	981	6.9	511	9.1	2,554	7.2
20-24	1,926	12.2	2,086	14.6	994	17.7	5,006	14.1
25-29	2,192	13.9	2,406	16.9	1,005	17.9	5,603	15.7
30-34	2,096	13.3	2,208	15.5	766	13.6	5,070	14.2
35-39	1,709	10.9	1,874	13.1	627	11.2	4,210	11.8
40-44	1,353	8.6	1,329	9.3	453	8.1	3,135	8.8
45-49	1,274	8.1	1,150	8.1	399	7.1	2,823	7.9
50-54	1,081	6.9	974	6.8	383	6.8	2,438	6.8
55-59	827	5.3	633	4.4	254	4.5	1,714	4.8
60-64	526	3.3	297	2.1	124	2.2	947	2.7
65+	655	4.2	216	1.5	81	1.4	952	2.7
Total	15,724	100.0	14,264	100.0	5,619	100.0	35,607	100.0

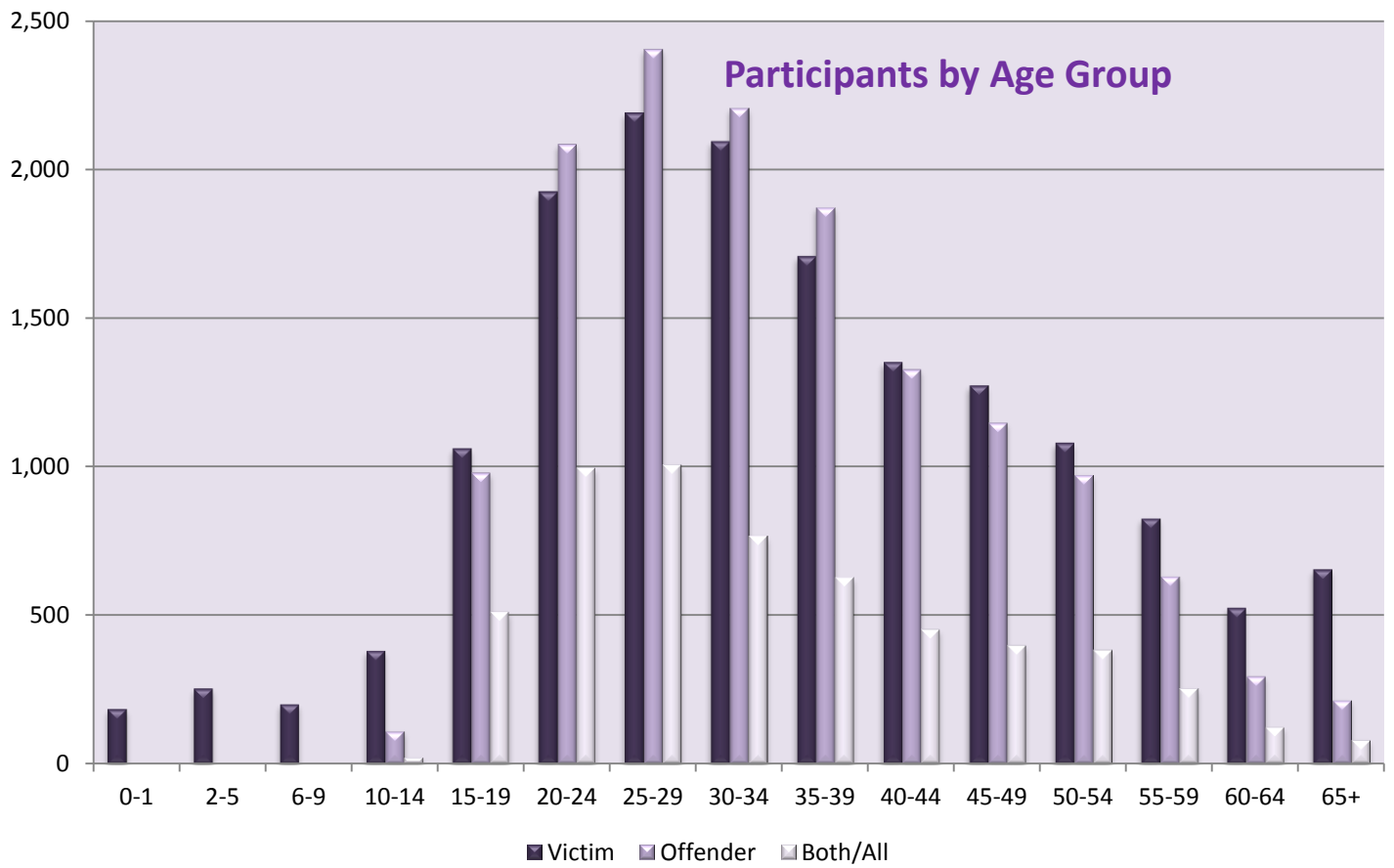

Orders of Protection

Orders of Protection

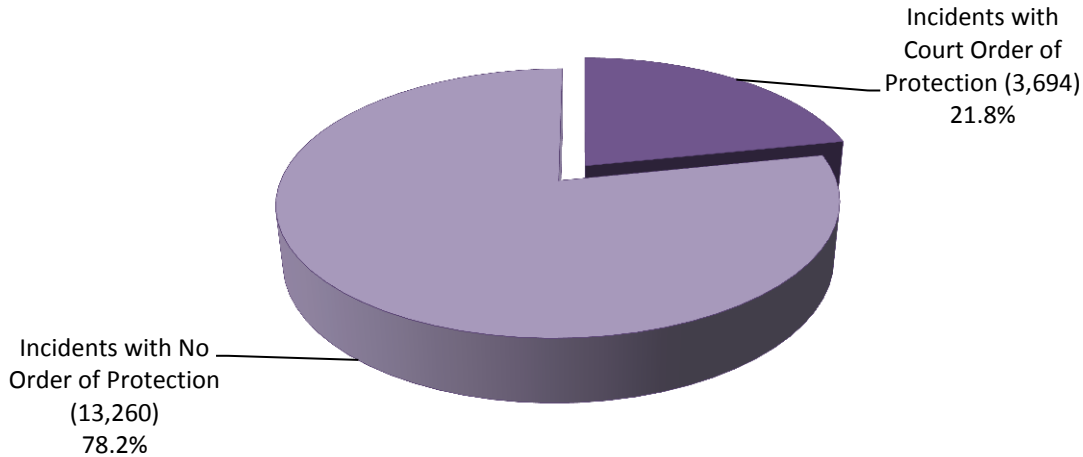

Order Type	Order Status		Total
	Active	Expired	
Protective Order	2,995	78	3,073
Ex-Parte Restraining Order	133	3	136
Restraining Order after Hearing	261	10	271
Standing Criminal Protective Order	198	1	199
Foreign Orders	15	0	15
Conditions of Release	0	0	1,640

In 78.2 percent of family violence incidents there was no court order of protection in place. Conditions of Release are not considered a court order of protection. Conditions of Release for family violence are set by Law Enforcement or a Bail Commissioner upon release from custody, and remains in effect until arraignment.

The table below shows offenses and number of incidents containing those offenses by type of protective order. During CY 2018, the most common offense associated with a protective order was violation court order followed by breach of peace/disorderly conduct and assault.

Offenses Recorded in Incidents Containing Active and Expired Orders of Protection – Number of Incidents										
Offense	Protective Order		Ex-Parte Restraining Order		Restraining Order after Hearing		Standing Criminal Protective Order		Foreign Orders	
	Active	Expired	Active	Expired	Active	Expired	Active	Expired	Active	Expired
Homicide	2	0	0	0	0	0	0	0	0	0
Assault	530	27	13	2	14	4	28	0	5	0
Kidnapping	1	0	0	0	0	0	0	0	0	0
Sexual Assault	11	0	1	0	0	0	0	0	0	0
Strangulation	54	5	4	0	2	1	4	0	0	0
Stalking	25	0	1	0	2	1	5	0	0	0
Viol. Court Order	2,494	5	108	0	241	1	181	1	11	0
Threatening	149	16	9	1	9	0	16	0	0	0
Risk of Injury	40	1	0	0	1	0	3	0	1	0
Breach/Disorderly	892	47	25	1	45	5	48	0	6	0
Other	224	12	9	0	26	2	20	0	0	0

Several victim characteristics, while not consistent across all studies, have been associated with renewed abuse after placement of the initial protection order. These include socioeconomic status, presence of biological children with the abuser, race/ethnicity, and prior drug use by the victim.^{1,2,3} Mears³ and Carlson *et al.*² found that the socioeconomic status of the victim is related to increased risk of renewed abuse after a protection order has been placed. Women of very low versus low/medium socioeconomic status experience a significantly lesser decline in reported violence after a restraining order² suggesting that they are at overall higher risk of re-victimization.

The presence of biological children between the victim and defendant may be another important factor to consider. Carlson *et al.*² found that the presence of children increases the odds of reporting re-abuse by a factor of 4.5 in relationships lasting less than five years. Other investigators found that, although the overall abuse risk is not higher, women with children are more likely to experience violence and more likely to be threatened or have property damage.¹

Race of the victim has also been identified as a significant factor in renewed abuse. Black women are at an elevated risk of renewed abuse after legal intervention (PO or arrest of partner for DV incident).^{2,3} More specifically, Mears reported a relative risk of re-abuse of for black women when compared with white women (risk among Hispanics was not higher relative to that among whites).³ Drug use by the victim is also associated with increased re-victimization after legal intervention.³

Several perpetrator characteristics may predict renewed abuse after initiation of a protection order. These include a history of violence or criminal acts,^{1,4,5,6} being male,⁵ youthful age,⁶ less than full-time employment,⁴ substance abuse,^{4,5} and other mental health contact.⁵ Overall, a violent or criminal history is the characteristic most frequently associated with protection order violation. In a limited study by Chaudhuri and Daly,⁴ men with criminal histories all violated protection orders. In addition, the offender's criminal history, including alcohol and drug convictions, has been associated with placement of protection orders⁷ and with continued violence afterward.^{4,5,6}

-
1. Harrell A, Smith BE: *Effects of restraining orders on domestic violence victims*, in *Do Arrests and Restraining Orders Work?* Edited by Buzawa ES, Buzawa CG. Thousand Oaks, CA: Sage Publications, 1996, pp 214–42
 2. Carlson MJ, Harris SD, Holden GW: *Protective orders and domestic violence: risk factors for re-abuse*. *J Fam Violence* 14:205–26, 1999
 3. Mears DP, Carlson MJ, Holden GW, *et al*: *Reducing domestic violence revictimization: the effects of individual and contextual factors and type of legal intervention*. *J Interpers Violence* 16:1260–83, 2001
 4. Chaudhuri M, Daly K: *Do restraining orders help?—battered women's experience with male violence and legal process*, in *Domestic Violence: The Changing Criminal Justice Response*. Edited by Buzawa ES, Buzawa CG. Westport, CT: Auburn House, 1992, pp 227–52
 5. Meloy JR, Cowett PY, Parker SB, *et al*: *Domestic protection orders and the prediction of subsequent criminality and violence toward protectees*. *Psychotherapy* 34:447–58, 1997
 6. Klein AR: *Re-abuse in a population of court-restrained male batterers: why restraining orders don't work*, in *Do Arrests and Restraining Orders Work?* Edited by Buzawa ES, Buzawa CG. Thousand Oaks, CA: Sage Publications, 1996, pp 192–213
 7. Isaac NE, Cochran D, Brown ME, *et al*: *Men who batter: profile from a restraining order database*. *Arch Fam Med* 3:50–4, 1994

Children Less Than 18 Years of Age - Victim

Age	Total Incidents	Total Offenses	Homicide	Assault	Kidnapping	Sexual Assault	Strangulation	Stalking	Violation Court Order	Threatening	Risk of Injury	Breach/Disorderly	Other
0	92	112	1	18	0	0	0	0	5	4	61	17	6
1	91	101	0	16	0	0	0	0	8	0	59	12	6
2	66	83	0	14	1	0	1	0	7	2	39	15	4
3	65	75	0	11	0	0	0	0	10	2	39	10	3
4	66	76	0	13	0	0	1	0	2	0	48	9	3
5	54	65	0	16	0	2	2	0	2	3	32	7	1
6	50	60	0	13	0	1	0	0	1	1	28	14	2
7	54	67	0	14	1	1	2	0	2	2	28	14	3
8	42	51	0	11	0	0	1	0	1	1	27	8	2
9	54	66	0	12	0	1	0	1	5	2	26	16	3
10	59	75	0	18	0	1	2	0	3	1	28	19	3
11	61	86	0	22	0	3	2	0	3	2	18	31	5
12	84	107	1	22	0	1	1	0	3	4	32	40	3
13	105	133	0	45	0	2	4	0	5	5	22	46	4
14	86	105	0	32	0	3	2	0	5	5	18	39	1
15	121	158	1	45	0	3	4	0	6	9	19	66	5
16	162	212	0	68	0	1	5	0	8	8	9	102	11
17	162	208	0	73	0	1	1	0	4	8	5	108	8
TOTAL	1,474	1,840	3	463	2	20	28	1	80	59	538	573	73

Offense Type by County

Offense Type by County									
	Fairfield	Hartford	Litchfield	Middlesex	New Haven	New London	Tolland	Windham	Total
Homicide	2	7	2	2	6	2	0	1	22
Assault	1,357	1,862	237	186	2,735	545	154	223	7,299
Kidnapping	1	6	3	1	17	0	0	1	29
Sexual Assault	16	20	4	1	18	5	3	4	71
Strangulation	117	160	37	32	243	90	13	24	716
Stalking	21	20	8	7	24	7	3	1	91
Violation Court Order	404	850	263	132	1,072	315	86	149	3,271
Threatening	282	447	72	66	592	121	29	43	1,652
Risk of Injury	139	141	25	22	135	47	12	17	538
Breach/Disorderly	2,379	3,846	691	584	3,809	1,429	275	528	13,541
Other	295	489	87	87	405	212	43	82	1,700
Total Offenses	5,013	7,848	1,429	1,120	9,056	2,773	618	1,073	28,930
Population*	928,021	901,331	191,576	163,060	866,443	272,443	143,380	114,699	3,580,953
Offense Rate per 100,000	540	871	746	687	1,045	1,018	431	935	808

*Source: Federal Bureau of Investigation Population Estimates 2018.

Dual Arrests – Intimate Partner Dual Arrests

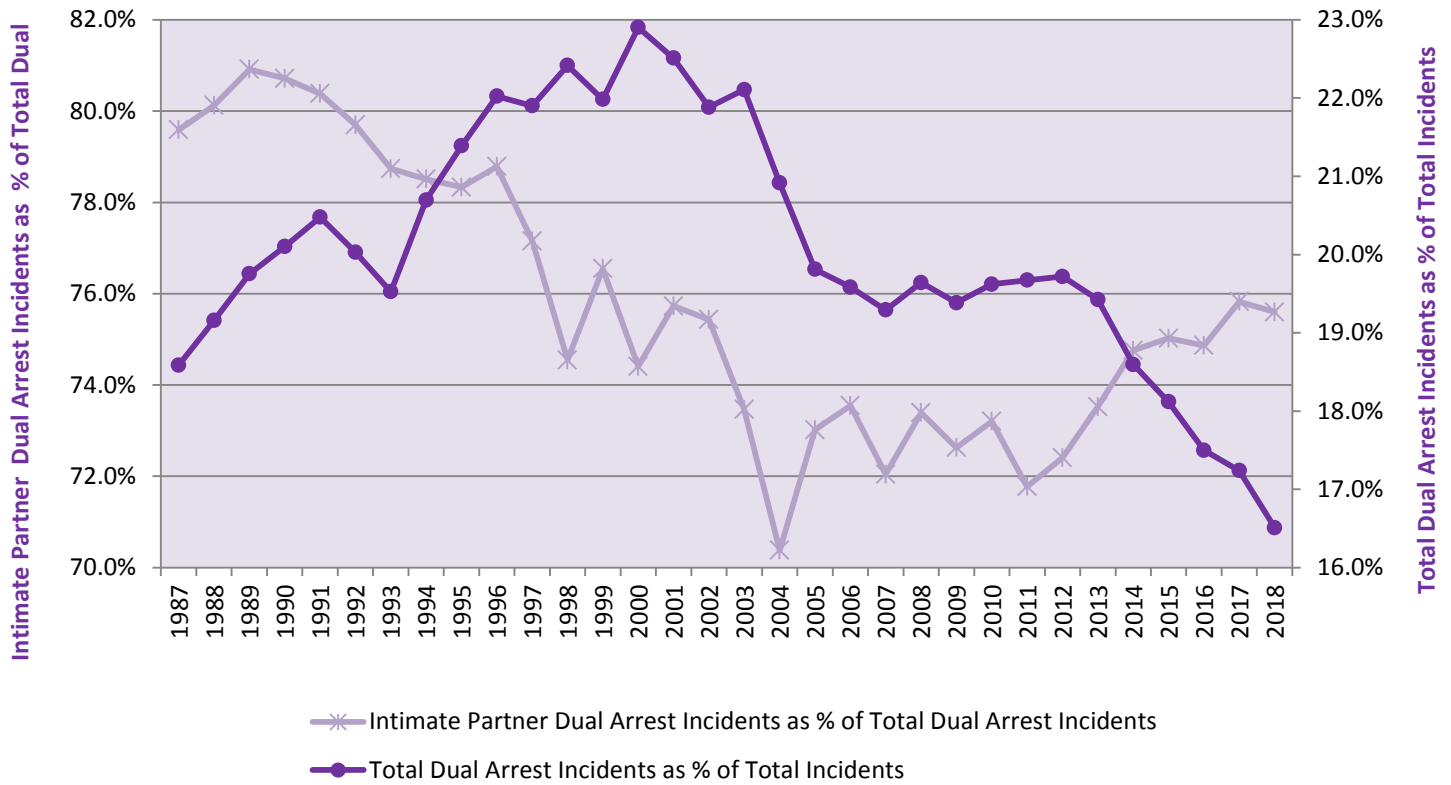

IP Dual	Total Dual	CY
3,069	3,856	1987
3,225	4,025	1988
3,540	4,375	1989
3,742	4,636	1990
3,577	4,450	1991
3,274	4,108	1992
3,070	3,899	1993
3,102	3,951	1994
3,293	4,204	1995
3,268	4,148	1996
3,384	4,386	1997
3,198	4,290	1998
3,231	4,221	1999
3,375	4,536	2000
3,629	4,792	2001
3,565	4,726	2002
3,319	4,518	2003
2,996	4,257	2004
2,920	3,999	2005
2,861	3,890	2006
2,801	3,888	2007
2,913	3,969	2008
2,969	4,088	2009
3,035	4,146	2010
2,914	4,060	2011
2,850	3,936	2012
2,635	3,584	2013
2,467	3,300	2014
2,421	3,227	2015
2,323	3,103	2016
2,202	2,904	2017
2,116	2,799	2018

During CY 2018, total dual arrest incidents (2,799) accounted for 16.5 percent of total family violence arrests incidents (16,954). This marked the sixth consecutive year dual arrests incidents declined as a percent of family violence incidents. The CY 2018 percentage compares to 17.2 percent in calendar year CY 2017 (2,904), 17.5 percent in CY 2016 (3,103), 18.1 percent in CY 2015 (3,227), 18.6 percent in CY 2014 (3,300), and 19.4 percent in CY2013 (3,584). Total dual arrest incidents peaked as a percentage of total family violence arrest incidents in CY 2000, 22.9 percent (4,536).

Intimate partner dual arrest incidents (2,116) accounted for 75.6 percent of total dual arrest incidents during CY 2018. This compares to 75.8 percent in CY 2017 (2,202), 74.9 percent in CY 2016 (2,323), and 75.0 percent in CY 2015 (2,421). Intimate partner incidents are defined as incidents not involving relationship codes: Other relative residing in home; and Other relative **not** residing in home. Intimate partner dual arrest incidents peaked as a percentage of total dual arrest incidents in CY 1989, 80.9 percent (3,540).

Police Department Distribution-Total Incidents-Dual Arrest Incidents-Intimate Partner Dual Arrest Incidents

Police Department	Total Family Violence Incidents	Dual Arrest Incidents		Intimate Partner Dual Arrests Incidents	
		#	% Department Total Incidents	#	% Department Dual Arrests Incidents
AMTRAK	2	0	0.0	0	N/A
Ansonia	138	20	14.5	14	70.0
Avon	16	4	25.0	1	25.0
Berlin	44	2	4.5	2	100.0
Bethel	67	8	11.9	6	75.0
Bloomfield	127	15	11.8	10	66.7
Branford	107	16	15.0	14	87.5
Bridgeport	747	183	24.5	142	77.6
Bristol	308	57	18.5	43	75.4
Brookfield	44	4	9.1	4	100.0
Canton	3	0	0.0	0	N/A
CCSU	6	2	33.3	2	100.0
Cheshire	61	14	23.0	9	64.3
Clinton	64	7	10.9	6	85.7
Coventry	37	2	5.4	1	50.0
Cromwell	43	10	23.3	8	80.0
Danbury	356	63	17.7	51	81.0
Darien	28	5	17.9	4	80.0
DEEP	8	2	25.0	2	100.0
Derby	100	20	20.0	15	75.0
East Hampton	26	3	11.5	3	100.0
East Hartford	255	44	17.3	35	79.5
East Haven	263	38	14.4	21	55.3
East Lyme	17	2	11.8	1	50.0
East Windsor	91	17	18.7	10	58.8
ECSU	2	1	50.0	1	100.0
Easton	10	3	30.0	2	66.7
Enfield	173	20	11.6	14	70.0
Fairfield	100	14	14.0	9	64.3
Farmington	57	7	12.3	7	100.0
Glastonbury	84	6	7.1	3	50.0
Granby	19	4	21.1	4	100.0
Greenwich	110	14	12.7	13	92.9
Groton City	100	25	25.0	22	88.0
Groton Town	134	13	9.7	10	76.9
Guilford	40	7	17.5	4	57.1
Hamden	231	51	22.1	39	76.5
Hartford	925	237	25.6	183	77.2
Ledyard	26	2	7.7	2	100.0

Police Department	Total Family Violence Incidents	Dual Arrest Incidents		Intimate Partner Dual Arrests Incidents	
		#	% Department Total Incidents	#	% Department Dual Arrests Incidents
Madison	32	5	15.6	3	60.0
Manchester	530	111	20.9	83	74.8
Mashantucket	68	11	16.2	7	63.6
Meriden	586	102	17.4	79	77.5
Metro North	1	0	0.0	0	N/A
Middlebury	10	2	20.0	2	100.0
Middletown	303	57	18.8	43	75.4
Milford	181	32	17.7	21	65.6
Mohegan	44	8	18.2	6	75.0
Monroe	50	9	18.0	7	77.8
Naugatuck	143	17	11.9	11	64.7
New Britain	552	104	18.8	86	82.7
New Canaan	16	3	18.8	2	66.7
New Haven	1,704	286	16.8	210	73.4
New London	327	64	19.6	49	76.6
New Milford	154	15	9.7	10	66.7
Newington	128	19	14.8	10	52.6
Newtown	47	6	12.8	2	33.3
North Branford	30	2	6.7	1	50.0
North Haven	73	8	11.0	4	50.0
Norwalk	402	80	19.9	58	72.5
Norwich	422	46	10.9	37	80.4
Old Saybrook	57	4	7.0	2	50.0
Orange	32	6	18.8	5	83.3
Plainfield	65	7	10.8	7	100.0
Plainville	133	21	15.8	13	61.9
Plymouth	58	9	15.5	6	66.7
Portland	22	5	22.7	2	40.0
Putnam Mun.	115	8	7.0	7	87.5
Redding	10	0	0.0	0	N/A
Ridgefield	31	7	22.6	3	42.9
Rocky Hill	52	7	13.5	5	71.4
Seymour	58	6	10.3	6	100.0
Shelton	85	8	9.4	3	37.5
Simsbury	54	4	7.4	4	100.0
South Windsor	45	8	17.8	7	87.5
SCSU	1	0	0.0	0	N/A
Southington	162	30	18.5	24	80.0
Stamford	404	62	15.3	49	79.0
Stonington	98	13	13.3	9	69.2
Stratford	231	51	22.1	31	60.8

Police Department	Total Family Violence Incidents	Dual Arrest Incidents		Intimate Partner Dual Arrests Incidents	
		#	% Department Total Incidents	#	% Department Dual Arrests Incidents
Suffield	32	5	15.6	4	80.0
Thomaston	35	1	2.9	1	100.0
Torrington	300	40	13.3	32	80.0
Trumbull	63	9	14.3	8	88.9
UCONN Storrs	16	0	0.0	0	N/A
Vernon	168	22	13.1	20	90.9
Wallingford	175	33	18.9	24	72.7
Waterbury	993	153	15.4	124	81.0
Waterford	47	6	12.8	5	83.3
Watertown	79	7	8.9	5	71.4
West Hartford	165	19	11.5	15	78.9
West Haven	361	58	16.1	46	79.3
WCSU	2	0	0.0	0	N/A
Weston	14	3	21.4	2	66.7
Westport	38	6	15.8	5	83.3
Wethersfield	75	13	17.3	11	84.6
Willimantic	205	37	18.0	30	81.1
Wilton	28	0	0.0	0	N/A
Winchester	108	18	16.7	17	94.4
Windsor	130	38	29.2	25	65.8
Windsor Locks	80	23	28.8	20	87.0
Wolcott	60	7	11.7	3	42.9
Woodbridge	24	3	12.5	2	66.7
Yale	1	0	0.0	0	N/A
Troop A CSP	110	10	9.1	6	60.0
Troop B CSP	104	11	10.6	9	81.8
Troop C CSP	138	11	8.0	9	81.8
Troop D CSP	248	15	6.0	13	86.7
Troop E CSP	141	8	5.7	6	75.0
Troop F CSP	120	12	10.0	9	75.0
Troop G CSP	25	3	12.0	3	100.0
Troop H CSP	54	6	11.1	3	50.0
Troop I CSP	53	6	11.3	5	83.3
Troop K CSP	178	20	11.2	15	75.0
Troop L CSP	99	11	11.1	8	72.7
CSP Total	1,270	113	8.9	86	76.1
Total	16,954	2,799	16.5	2,116	75.6

Police Department Distribution – Offenses by Type

Police Department	Homicide	Assault	Kidnapping	Sexual Assault	Strangulation	Stalking	Violation Court Order	Threatening	Risk of Injury	Breach/Disorderly	Other	Total Offenses 2018	Total Offenses 2017	# Chg. 2017-2018	%Chg. 2017-2018
AMTRAK	0	0	0	0	0	0	2	0	0	0	0	2	2	0	0.0
Ansonia	0	74	0	1	2	0	27	10	6	73	11	204	153	51	33.3
Avon	0	5	0	0	0	0	4	3	1	13	2	28	28	0	0.0
Berlin	0	19	0	0	3	0	8	6	0	31	9	76	75	1	1.3
Bethel	0	23	0	2	1	2	10	9	0	61	5	113	101	12	11.9
Bloomfield	0	50	0	0	5	3	18	13	10	106	11	216	201	15	7.5
Branford	0	22	0	1	7	0	24	10	5	101	13	183	248	-65	-26.2
Bridgeport	1	477	0	5	37	10	86	98	36	632	93	1,475	1,195	280	23.4
Bristol	0	123	0	1	7	3	77	33	9	170	3	426	549	-123	-22.4
Brookfield	0	12	0	0	1	0	8	4	1	36	1	63	57	6	10.5
Canton	0	1	0	0	0	0	0	1	0	2	0	4	8	-4	-50.0
CCSU	0	2	0	0	0	0	0	1	0	6	0	9	15	-6	-40.0
Cheshire	0	4	0	0	1	1	11	10	2	63	3	95	129	-34	-26.4
Clinton	0	16	0	0	4	1	12	4	2	57	3	99	128	-29	-22.7
Coventry	0	11	0	0	1	0	8	0	3	24	0	47	26	21	80.8
Cromwell	0	11	0	0	0	0	10	2	0	34	0	57	52	5	9.6
Danbury	0	170	0	2	8	1	56	20	18	198	3	476	435	41	9.4
Darien	0	10	0	0	1	1	3	2	0	22	3	42	33	9	27.3
DEEP	0	7	0	0	2	0	0	0	0	8	1	18	5	13	260.0
Derby	0	44	0	1	3	1	27	7	6	62	7	158	217	-59	-27.2
East Hampton	0	8	0	0	1	1	1	5	2	22	1	41	53	-12	-22.6
East Hartford	0	112	0	1	11	1	46	20	10	198	22	421	520	-99	-19.0
East Haven	1	75	0	0	6	1	45	21	8	186	8	351	318	33	10.4
East Lyme	1	7	0	0	2	0	4	0	0	13	1	28	19	9	47.4
East Windsor	0	24	0	1	1	3	19	7	1	85	6	147	121	26	21.5
ECSU	0	0	0	0	1	0	0	0	0	2	0	3	11	-8	-72.7
Easton	0	3	0	0	0	0	1	0	0	9	1	14	31	-17	-54.8
Enfield	0	84	0	0	8	0	45	18	2	133	15	305	278	27	9.7
Fairfield	0	41	0	0	3	0	9	5	0	78	4	140	109	31	28.4
Farmington	0	19	0	0	4	0	10	4	3	34	1	75	54	21	38.9
Glastonbury	0	23	0	1	5	0	11	6	2	75	9	132	160	-28	-17.5
Granby	0	5	0	0	0	0	4	0	0	17	2	28	45	-17	-37.8
Greenwich	0	25	0	1	5	0	22	9	3	93	11	169	159	10	6.3
Groton City	0	38	0	0	7	0	18	5	2	111	20	201	178	23	12.9
Groton Town	0	66	0	0	12	1	32	20	6	123	27	287	320	-33	-10.3
Guilford	0	15	0	0	1	0	9	3	2	31	1	62	86	-24	-27.9
Hamden	1	72	1	0	18	3	32	14	5	244	31	421	438	-17	-3.9

Police Department	Homicide	Assault	Kidnapping	Sexual Assault	Strangulation	Stalking	Violation Court Order	Threatening	Risk of Injury	Breach/Disorderly	Other	Total Offenses 2018	Total Offenses 2017	# Chg. 2017-2018	%Chg. 2017-2018
Hartford	2	485	3	3	44	1	145	120	32	989	172	1,996	1,491	505	33.9
Ledyard	0	7	0	0	1	1	4	2	2	25	3	45	55	-10	-18.2
Madison	0	10	0	0	1	0	3	2	0	29	2	47	47	0	0.0
Manchester	0	157	1	7	23	4	136	70	29	488	77	992	936	56	6.0
Mashantucket	0	19	0	0	4	0	8	2	3	62	6	104	73	31	42.5
Meriden	1	177	2	0	30	5	148	52	12	535	52	1,014	1,116	-102	-9.1
Middlebury	0	6	0	0	0	0	1	0	0	6	0	13	10	3	30.0
Metro North	0	1	0	0	1	0	0	0	0	1	0	3	1	2	200.0
Middletown	1	98	0	1	16	3	69	36	7	288	50	569	496	73	14.7
Milford	0	79	1	0	5	0	41	29	0	162	15	332	381	-49	-12.9
Mohegan	0	6	0	2	3	0	4	1	0	48	1	65	91	-26	-28.6
Monroe	0	12	0	0	2	0	6	4	0	48	15	87	46	41	89.1
Naugatuck	0	52	0	3	0	0	18	13	2	95	3	186	229	-43	-18.8
New Britain	0	393	0	2	16	0	81	37	16	550	67	1,162	1,202	-40	-3.3
New Canaan	0	6	0	0	1	0	1	1	0	10	0	19	20	-1	-5.0
New Haven	0	1,512	12	7	101	4	236	272	21	365	39	2,569	2,597	-28	-1.1
New London	1	77	0	0	11	2	61	19	2	319	30	522	581	-59	-10.2
New Milford	1	28	0	0	5	2	45	20	3	122	21	247	264	-17	-6.4
Newington	0	33	0	0	11	0	25	18	0	132	19	238	196	42	21.4
Newtown	0	12	0	0	2	2	5	1	0	40	2	64	49	15	30.6
North Branford	0	6	0	0	2	0	6	4	0	21	1	40	81	-41	-50.6
North Haven	0	22	0	0	1	1	13	6	0	52	3	98	105	-7	-6.7
Norwalk	0	168	0	2	14	1	64	34	33	396	58	770	730	40	5.5
Norwich	0	186	0	2	21	1	94	47	26	391	69	837	830	7	0.8
Old Saybrook	0	19	0	0	5	2	11	5	5	53	14	114	84	30	35.7
Orange	0	8	0	0	1	0	3	2	4	27	1	46	23	23	100.0
Plainfield	0	33	0	2	3	0	16	2	0	53	16	125	182	-57	-31.3
Plainville	1	51	0	1	2	1	31	22	4	52	7	172	177	-5	-2.8
Plymouth	0	17	0	1	2	0	18	6	0	48	9	101	145	-44	-30.3
Portland	0	6	0	0	3	0	4	1	0	23	1	38	19	19	100.0
Putnam Mun.	0	30	0	0	4	1	26	10	3	109	33	216	206	10	4.9
Redding	0	2	0	0	0	0	3	0	0	5	0	10	15	-5	-33.3
Ridgefield	0	4	0	0	1	0	2	3	0	34	2	46	47	-1	-2.1
Rocky Hill	0	17	0	1	0	0	5	5	1	48	7	84	85	-1	-1.2
Seymour	0	19	0	0	4	0	20	4	4	35	2	88	108	-20	-18.5
Shelton	0	28	0	0	1	1	20	6	5	49	2	112	135	-23	-17.0
Simsbury	0	13	0	2	1	0	11	2	0	32	1	62	48	14	29.2
South Windsor	0	13	0	0	1	0	3	2	1	44	1	65	91	-26	-28.6
SCSU	0	0	0	0	0	0	0	0	0	1	0	1	13	-12	-92.3
Southington	1	37	0	0	4	0	53	7	1	114	1	218	205	13	6.3
Stamford	1	200	1	4	27	1	48	42	14	341	73	752	600	152	25.3

Police Department	Homicide	Assault	Kidnapping	Sexual Assault	Strangulation	Stalking	Violation Court Order	Threatening	Risk of Injury	Breach/Disorderly	Other	Total Offenses 2018	Total Offenses 2017	# Chg. 2017-2018	%Chg. 2017-2018
Stonington	0	35	0	0	8	1	19	4	1	94	11	173	190	-17	-8.9
Stratford	0	99	0	0	5	1	28	18	28	152	4	335	276	59	21.4
Suffield	0	12	1	0	0	0	2	7	0	32	3	57	43	14	32.6
Thomaston	0	8	0	1	2	0	6	4	0	23	2	46	51	-5	-9.8
Torrington	0	93	1	1	8	3	80	17	18	204	14	439	486	-47	-9.7
Trumbull	0	29	0	0	3	0	11	13	1	51	10	118	112	6	5.4
UCONN Storrs	0	8	0	0	2	0	0	1	0	17	3	31	35	-4	-11.4
Vernon	0	65	0	2	3	0	46	12	1	99	5	233	222	11	5.0
Wallingford	0	40	0	1	9	1	41	11	6	153	4	266	271	-5	-1.8
Waterbury	3	331	0	1	29	4	210	61	35	1,034	133	1,841	1,707	134	7.9
Waterford	0	7	0	0	3	0	21	4	0	29	2	66	68	-2	-2.9
Watertown	1	13	2	1	4	2	26	10	0	65	12	136	168	-32	-19.0
West Hartford	1	71	0	0	6	3	36	16	6	140	26	305	324	-19	-5.9
West Haven	0	117	0	2	15	1	84	31	8	344	46	648	716	-68	-9.5
WCSU	0	1	0	0	0	0	0	0	0	1	0	2	5	-3	-60.0
Weston	0	3	0	0	0	0	1	1	0	14	0	19	15	4	26.7
Westport	0	6	0	0	1	0	1	4	0	38	1	51	69	-18	-26.1
Wethersfield	0	37	0	0	0	0	9	3	4	71	5	129	133	-4	-3.0
Willimantic	0	48	1	0	3	0	41	4	1	159	3	260	187	73	39.0
Wilton	0	4	0	0	1	1	4	4	0	23	3	40	38	2	5.3
Winchester	0	27	0	0	1	1	44	5	0	67	8	153	124	29	23.4
Windsor	0	26	0	0	3	0	20	11	3	143	6	212	230	-18	-7.8
Windsor Locks	1	23	0	0	3	0	19	8	5	79	5	143	127	16	12.6
Wolcott	0	10	1	0	1	0	17	13	3	59	8	112	117	-5	-4.3
Woodbridge	0	2	0	1	1	1	3	2	2	23	3	38	46	-8	-17.4
Yale	0	1	0	0	1	0	0	0	0	1	0	3	11	-8	-72.7
Troop A CSP	0	22	0	0	3	1	37	9	1	87	12	172	175	-3	-1.7
Troop B CSP	0	33	0	0	3	0	31	9	3	91	8	178	130	48	36.9
Troop C CSP	0	66	0	0	5	3	26	12	5	119	30	266	355	-89	-25.1
Troop D CSP	0	89	0	2	10	0	59	19	9	164	23	375	391	-16	-4.1
Troop E CSP	0	55	0	1	9	1	25	12	3	114	28	248	288	-40	-13.9
Troop F CSP	1	35	1	0	5	0	24	13	6	113	18	216	138	78	56.5
Troop G CSP	0	13	0	0	1	0	9	2	1	21	4	51	37	14	37.8
Troop H CSP	0	21	0	0	1	0	17	4	1	36	9	89	79	10	12.7
Troop I CSP	0	16	0	0	2	0	21	7	2	40	5	93	108	-15	-13.9
Troop K CSP	1	66	0	1	13	0	41	17	9	160	28	336	324	12	3.7
Troop L CSP	1	20	1	0	10	1	25	5	1	86	15	165	188	-23	-12.2
CSP Total	3	436	2	4	62	6	315	109	41	1,031	180	2,189	2,213	-24	-1.1
Connecticut Total	22	7,299	29	71	716	91	3,271	1,652	538	13,541	1,700	28,930	28,351	579	2.0

Family Violence Incidents by Town, 2018

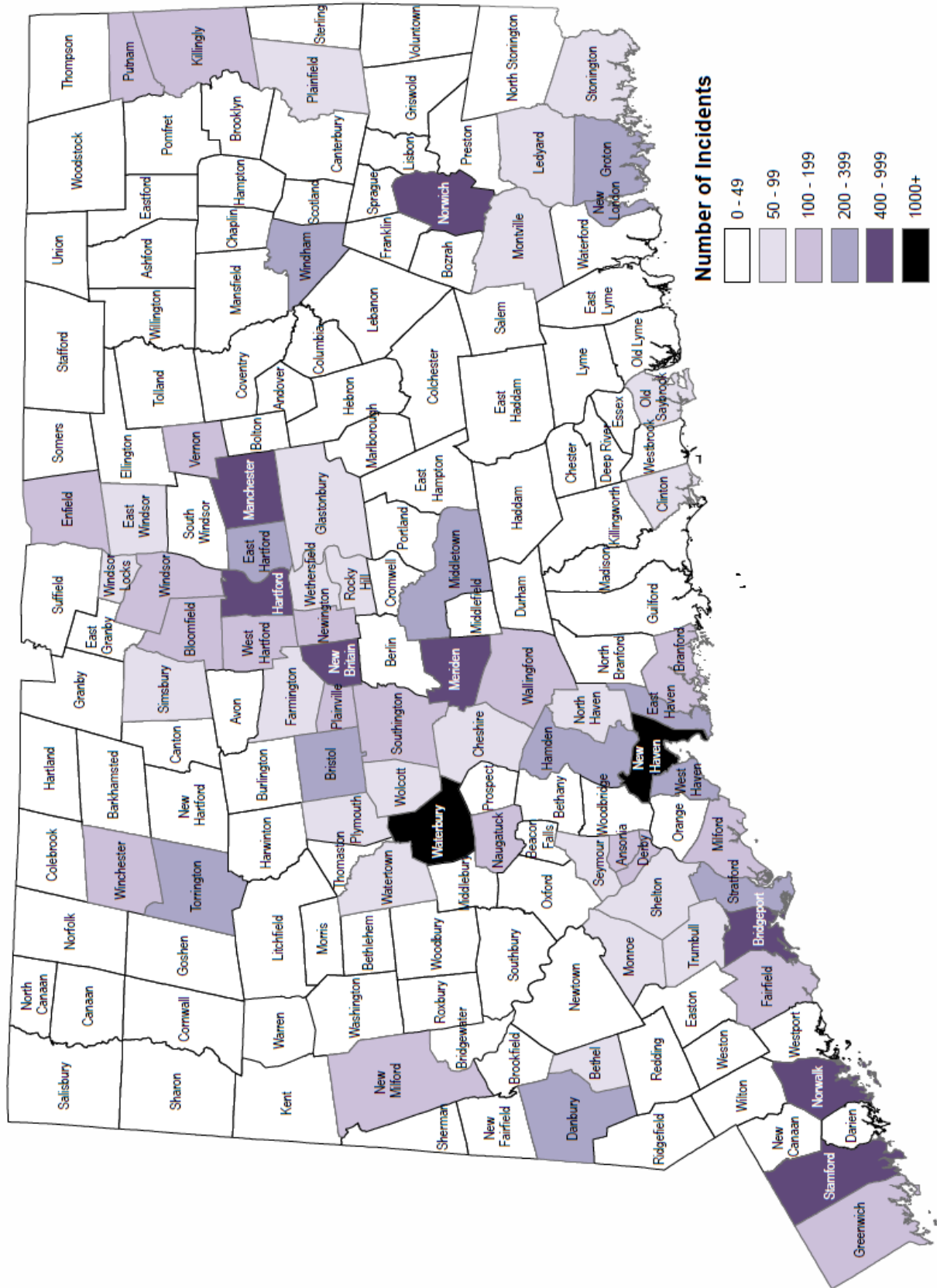

Geographic Distribution – Total Incidents - Offenses - Total Population - Offense Rate by Town

Town	Total Incidents	Homicide	Assault	Kidnapping	Sexual Assault	Strangulation	Stalking	Violation Court Order	Threatening	Risk of Injury	Breach/Disorderly	Other	Total Offenses	Population *	Offense Rate per 100,000
Andover	5	0	0	0	0	0	0	3	0	0	2	0	5	3,194	157
Ansonia	138	0	74	0	1	2	0	27	10	6	73	11	204	19,509	1,046
Ashford	14	0	6	0	0	0	0	4	1	0	10	1	22	4,308	511
Avon	16	0	5	0	0	0	0	4	3	1	13	2	28	16,645	168
Barkhamsted	17	0	4	0	0	1	0	6	0	0	14	0	25	3,673	681
Beacon Falls	14	0	3	0	0	1	0	6	3	1	15	2	31	5,516	562
Berlin	45	0	19	0	0	3	0	8	6	0	32	9	77	19,154	402
Bethany	7	0	2	0	0	0	0	1	2	0	6	0	11	5,298	208
Bethel	67	0	23	0	2	1	2	10	9	0	61	5	113	18,995	595
Bethlehem	8	0	0	0	0	0	0	1	0	0	8	1	10	3,597	278
Bloomfield	127	0	50	0	0	5	3	18	13	10	106	11	216	20,596	1,049
Bolton	6	0	2	0	0	0	0	1	0	0	7	2	12	5,274	228
Bozrah	11	0	6	0	0	0	0	3	1	0	11	1	22	2,478	888
Branford	110	0	23	0	1	7	0	26	11	6	103	15	192	30,159	637
Bridgeport	755	1	483	0	5	38	10	87	99	36	639	93	1,491	146,717	1,016
Bridgewater	0	0	0	0	0	0	0	0	0	0	0	0	0	1,920	0
Bristol	308	0	123	0	1	7	3	77	33	9	170	3	426	63,155	675
Brookfield	46	0	12	0	0	1	0	10	4	1	36	1	65	16,471	395
Brooklyn	38	0	10	0	0	1	0	9	1	0	25	4	50	7,543	663
Burlington	17	1	3	1	0	1	1	5	1	0	15	2	30	8,612	348
Canaan	6	0	0	0	0	0	0	2	0	0	4	2	8	1,135	705
Canterbury	8	0	4	0	0	0	0	0	3	0	6	2	15	4,935	304
Canton	3	0	1	0	0	0	0	0	1	0	2	0	4	9,294	43
Chaplin	9	0	2	0	0	1	0	3	0	0	4	0	10	2,362	423
Cheshire	64	0	4	0	0	1	1	13	10	2	63	4	98	30,015	327
Chester	3	0	1	0	0	0	0	0	0	0	3	0	4	3,935	102
Clinton	65	0	17	0	0	4	1	12	4	2	57	3	100	13,770	726
Colchester	46	0	15	0	0	8	0	15	1	0	37	6	82	15,299	536
Colebrook	3	0	2	0	0	0	0	0	1	0	3	0	6	1,547	388
Columbia	10	0	4	0	1	1	0	4	2	1	7	3	23	5,225	440
Cornwall	2	0	1	0	0	0	0	0	0	0	2	1	4	1,510	265
Coventry	37	0	11	0	0	1	0	8	0	3	24	0	47	12,097	389
Cromwell	44	0	11	0	0	0	0	10	2	0	34	1	58	13,532	429
Danbury	361	0	172	0	2	9	1	56	20	18	201	3	482	78,703	612
Darien	34	0	13	0	0	1	1	5	2	0	28	3	53	20,617	257
Deep River	6	0	1	0	0	0	0	0	1	0	7	2	11	4,849	227

Town	Total Incidents	Homicide	Assault	Kidnapping	Sexual Assault	Strangulation	Stalking	Violation Court Order	Threatening	Risk of Injury	Breach/Disorderly	Other	Total Offenses	Population *	Offense Rate per 100,000
Derby	101	0	45	0	1	3	1	27	7	6	63	7	160	13,029	1,228
Durham	14	0	7	0	0	1	0	2	2	1	16	2	31	6,968	445
East Granby	15	0	5	0	0	1	0	3	0	0	13	4	26	4,989	521
East Haddam	15	0	3	0	0	0	0	5	1	0	12	4	25	8,764	285
East Hampton	26	0	8	0	0	1	1	1	5	2	22	1	41	14,042	292
East Hartford	256	0	112	0	1	11	1	48	20	10	198	22	423	52,128	811
East Haven	263	1	75	0	0	6	1	45	21	8	186	8	351	29,639	1,184
East Lyme	18	1	8	0	0	2	0	4	0	0	13	1	29	19,051	152
East Windsor	91	0	24	0	1	1	3	19	7	1	85	6	147	10,323	1,424
Eastford	2	0	1	0	0	0	0	1	2	0	1	1	6	1,701	353
Easton	10	0	3	0	0	0	0	1	0	0	9	1	14	7,646	183
Ellington	12	0	6	0	0	1	0	2	2	0	10	3	24	13,587	177
Enfield	173	0	84	0	0	8	0	45	18	2	133	15	305	47,542	642
Essex	8	1	1	0	0	0	0	1	2	0	6	0	11	6,842	161
Fairfield	101	0	41	0	0	3	0	10	5	0	78	4	141	60,295	234
Farmington	58	0	20	0	0	4	0	10	4	3	35	1	77	24,859	310
Franklin	3	0	1	0	0	0	0	0	0	0	4	0	5	1,931	259
Glastonbury	85	0	23	0	1	5	0	12	6	2	75	9	133	33,517	397
Goshen	8	0	5	0	0	0	0	1	1	0	9	0	16	2,835	564
Granby	19	0	5	0	0	0	0	4	0	0	17	2	28	10,878	257
Greenwich	110	0	25	0	1	5	0	22	9	3	93	11	169	64,247	263
Griswold	40	0	17	0	0	4	0	10	6	1	27	12	77	11,366	677
Groton	235	0	106	0	0	19	1	50	25	8	236	47	492	41,964	1,172
Guilford	42	0	18	0	0	2	0	9	3	2	34	2	70	22,501	311
Haddam	18	0	3	0	0	1	0	6	0	2	15	2	29	7,525	385
Hamden	231	1	72	1	0	18	3	32	14	5	244	31	421	59,843	704
Hampton	4	0	1	0	0	0	0	1	1	0	2	1	6	1,848	325
Hartford	936	2	490	3	3	44	1	149	123	32	996	173	2,016	127,839	1,577
Hartland	10	0	2	0	0	0	0	7	2	0	6	0	17	2,117	803
Harwinton	14	0	4	0	0	2	0	3	2	0	12	1	24	5,553	432
Hebron	18	0	7	0	0	1	0	3	3	2	13	1	30	9,052	331
Kent	7	0	1	0	0	0	0	0	1	1	7	1	11	3,006	366
Killingly	116	0	47	0	1	6	0	27	7	5	70	13	176	17,319	1,016
Killingworth	7	0	2	1	0	1	0	1	1	0	5	1	12	6,328	190
Lebanon	19	0	7	0	0	0	0	2	1	0	21	3	34	7,264	468
Ledyard	94	0	26	0	0	5	1	12	4	5	87	9	149	14,808	1,006
Lisbon	6	0	1	0	0	1	0	2	0	0	4	0	8	4,278	187

Town	Total Incidents	Homicide	Assault	Kidnapping	Sexual Assault	Strangulation	Stalking	Violation Court Order	Threatening	Risk of Injury	Breach/Disorderly	Other	Total Offenses	Population *	Offense Rate per 100,000
Litchfield	22	0	2	0	0	1	0	6	1	0	18	5	33	8,746	377
Lyme	2	0	2	0	0	0	0	0	0	0	1	1	4	2,121	189
Madison	35	0	12	0	0	1	0	3	2	0	32	3	53	18,779	282
Manchester	534	0	159	1	7	23	4	137	70	29	489	78	997	57,560	1,732
Mansfield	40	0	21	0	0	3	2	3	2	1	38	11	81	21,789	372
Marlborough	6	0	1	0	0	0	0	2	0	0	5	2	10	6,004	167
Meriden	588	1	177	2	0	30	5	149	52	12	537	52	1,017	61,242	1,661
Middlebury	11	0	6	0	0	0	0	2	0	0	6	0	14	6,783	206
Middlefield	15	0	2	0	0	0	0	4	2	0	16	1	25	4,419	566
Middletown	304	1	99	0	1	16	3	69	36	8	290	51	574	45,389	1,265
Milford	186	0	80	1	0	5	0	43	30	0	165	15	339	55,001	616
Monroe	50	0	12	0	0	2	0	6	4	0	48	15	87	20,235	430
Montville	98	0	25	0	2	6	1	14	5	0	96	9	158	19,500	810
Morris	3	0	1	0	0	0	0	1	0	0	4	0	6	2,419	248
Naugatuck	143	0	52	0	3	0	0	18	13	2	95	3	186	32,585	571
New Britain	562	0	397	0	2	16	0	82	39	16	557	67	1,176	75,223	1,563
New Canaan	16	0	6	0	0	1	0	1	1	0	10	0	19	20,395	93
New Fairfield	19	0	5	0	0	0	0	1	1	0	17	1	25	14,672	170
New Hartford	17	0	7	0	0	0	0	4	0	0	18	0	29	6,401	453
New Haven	1,710	0	1,513	12	7	102	4	239	272	21	368	39	2,577	129,992	1,982
New London	327	1	77	0	0	11	2	61	19	2	319	30	522	26,995	1,934
New Milford	154	1	28	0	0	5	2	45	20	3	122	21	247	28,517	866
Newington	128	0	33	0	0	11	0	25	18	0	132	19	238	30,817	772
Newtown	49	0	13	0	0	2	2	5	1	0	42	3	68	26,321	258
Norfolk	5	0	1	0	0	1	0	1	0	1	5	0	9	1,744	516
North Branford	30	0	6	0	0	2	0	6	4	0	21	1	40	14,623	274
North Canaan	16	0	7	0	0	0	0	2	3	1	17	3	33	3,523	937
North Haven	74	0	23	0	0	1	1	13	6	1	54	5	104	24,221	429
North Stonington	8	0	2	0	0	0	0	1	0	0	7	5	15	5,248	286
Norwalk	403	0	169	0	2	15	1	64	34	33	397	58	773	87,222	886
Norwich	422	0	186	0	2	21	1	94	47	26	391	69	837	37,979	2,204
Old Lyme	18	0	5	0	0	1	0	4	1	0	14	3	28	7,788	360
Old Saybrook	59	0	21	0	0	5	2	12	5	6	57	15	123	10,900	1,128
Orange	33	0	8	0	0	1	0	4	2	4	27	1	47	13,916	338
Oxford	16	0	5	0	0	1	0	6	2	0	10	0	24	10,326	232
Plainfield	65	0	33	0	2	3	0	16	2	0	53	16	125	15,370	813
Plainville	133	1	51	0	1	2	1	31	22	4	52	7	172	18,220	944

Town	Total Incidents	Homicide	Assault	Kidnapping	Sexual Assault	Strangulation	Stalking	Violation Court Order	Threatening	Risk of Injury	Breach/Disorderly	Other	Total Offenses	Population *	Offense Rate per 100,000
Plymouth	58	0	17	0	1	2	0	18	6	0	48	9	101	12,233	826
Pomfret	6	0	1	0	0	0	0	1	2	0	6	0	10	3,995	250
Portland	22	0	6	0	0	3	0	4	1	0	23	1	38	9,182	414
Preston	11	0	3	0	0	0	0	2	0	1	8	0	14	4,930	284
Prospect	17	0	8	0	0	0	0	6	2	0	11	0	27	9,156	295
Putnam	121	0	31	0	0	4	1	28	11	3	114	33	225	9,466	2,377
Redding	10	0	2	0	0	0	0	3	0	0	5	0	10	8,697	115
Ridgefield	31	0	4	0	0	1	0	2	3	0	34	2	46	24,861	185
Rocky Hill	57	0	21	0	1	0	0	6	5	1	54	8	96	18,892	508
Roxbury	4	0	1	0	0	1	0	0	0	0	4	0	6	2,246	267
Salem	11	0	5	0	0	0	0	1	1	2	12	0	21	4,058	517
Salisbury	13	0	3	0	0	1	0	4	1	1	11	2	23	4,182	550
Scotland	5	0	1	0	0	1	0	2	0	0	4	0	8	1,634	490
Seymour	58	0	19	0	0	4	0	20	4	4	35	2	88	16,250	542
Sharon	5	0	2	0	0	1	0	1	0	0	3	0	7	3,123	224
Shelton	87	0	30	0	0	1	1	20	6	5	52	2	117	40,064	292
Sherman	7	0	0	0	0	0	0	5	2	0	5	0	12	4,027	298
Simsbury	54	0	13	0	2	1	0	11	2	0	32	1	62	24,432	254
Somers	13	0	4	0	0	0	0	2	0	0	11	3	20	10,952	183
South Windsor	45	0	13	0	0	1	0	3	2	1	44	1	65	25,669	253
Southbury	49	0	7	0	0	0	1	16	4	1	45	9	83	19,522	425
Southington	166	1	39	0	0	4	0	55	7	1	115	1	223	41,774	534
Sprague	15	0	9	0	0	1	0	0	2	0	13	3	28	3,126	896
Stafford	33	0	15	0	0	1	0	8	0	4	27	7	62	11,888	522
Stamford	407	1	203	1	4	27	1	49	42	14	344	74	760	123,112	617
Sterling	7	0	5	0	0	1	0	0	0	0	8	0	14	3,259	430
Stonington	98	0	35	0	0	8	1	19	4	1	94	11	173	18,828	919
Stratford	232	0	99	0	0	5	1	29	18	28	152	4	336	52,547	639
Suffield	32	0	12	1	0	0	0	2	7	0	32	3	57	14,251	400
Thomaston	35	0	8	0	1	2	0	6	4	0	23	2	46	7,890	583
Thompson	31	0	13	0	1	0	0	8	1	4	21	0	48	9,334	514
Tolland	24	0	11	0	0	1	1	4	5	0	24	6	52	13,823	376
Torrington	303	0	93	1	1	8	3	83	17	18	204	14	442	37,013	1,194
Trumbull	64	0	29	0	0	3	0	11	13	1	52	10	119	36,004	331
Union	2	0	2	0	0	1	0	0	1	0	2	1	7	726	964
Vernon	169	0	65	0	2	3	0	47	12	1	99	5	234	29,506	793
Voluntown	6	0	2	0	1	0	0	0	0	1	5	0	9	2,658	339
Wallingford	176	0	41	0	1	10	1	41	11	6	154	4	269	45,242	595

Town	Total Incidents	Homicide	Assault	Kidnapping	Sexual Assault	Strangulation	Stalking	Violation Court Order	Threatening	Risk of Injury	Breach/Disorderly	Other	Total Offenses	Population *	Offense Rate per 100,000
Warren	0	0	0	0	0	0	0	0	0	0	0	0	0	1,320	0
Washington	4	0	2	0	0	2	0	0	0	0	4	0	8	3,780	212
Waterbury	1,000	3	333	0	1	29	4	216	61	35	1,036	134	1,852	112,796	1,642
Waterford	47	0	7	0	0	3	0	21	4	0	29	2	66	20,138	328
Watertown	82	1	14	2	1	5	2	28	10	0	66	12	141	22,775	619
West Hartford	166	1	71	0	0	6	3	36	16	6	141	26	306	66,863	458
West Haven	361	0	117	0	2	15	1	84	31	8	344	46	648	55,058	1,177
Westbrook	23	0	4	0	0	0	0	5	4	1	21	3	38	6,615	574
Weston	14	0	3	0	0	0	0	1	1	0	14	0	19	10,555	180
Westport	39	0	6	0	0	1	0	2	4	0	39	2	54	27,077	199
Wethersfield	76	0	37	0	0	0	0	10	3	4	71	5	130	27,623	471
Willington	13	0	6	0	0	0	0	1	2	0	11	1	21	6,267	335
Wilton	28	0	4	0	0	1	1	4	4	0	23	3	40	18,541	216
Winchester	108	0	27	0	0	1	1	44	5	0	67	8	153	11,215	1,364
Windham	236	1	65	1	0	7	0	44	11	5	192	9	335	24,033	1,394
Windsor	134	0	26	0	0	3	0	21	11	4	147	7	219	29,691	738
Windsor Locks	81	1	23	0	0	3	0	20	8	5	79	5	144	12,664	1,137
Wolcott	60	0	10	1	0	1	0	17	13	3	59	8	112	15,998	700
Woodbridge	24	0	2	0	1	1	1	3	2	2	23	3	38	9,444	402
Woodbury	22	0	7	0	0	4	0	7	0	0	18	5	41	9,673	424
Woodstock	16	0	3	0	0	0	0	5	1	0	12	2	23	7,592	303

*Source: Federal Bureau of Investigation Population Estimates 2018.

STATE OF CONNECTICUT
DEPARTMENT OF EMERGENCY SERVICES AND PUBLIC PROTECTION
DIVISION OF STATE POLICE

Family Violence Offense Report

Submit this form to DESPP only if an arrest was made
(Print or type all entries. See other instructions on the reverse side of this form)

CTL NUMBER-OFFICE USE ONLY

1. Arrest <input type="checkbox"/> Yes <input type="checkbox"/> No		2. Case Number		3. Local PD Name		4. If Zero Reporting, Enter Period Covered (MM/YYYY)		5. Offense Town Code		6. Offense Date		7. Offense Time					
8. OFFENSE CODES A. Homicide B. Assault C. Kidnapping D. Sexual Assault E. Strangulation F. Stalking G. Violation Court Order H. Threatening I. Risk of Injury J. Breach of Peace/Disorderly Conduct K. Other				9. Enter the number of weapons used by type: A. _____ B. _____ C. _____ D. _____													
WEAPON CODES A. Firearm B. Knife C. Other Dangerous Weapon (Specify) _____ D. Hands, Fists, Feet, etc.				10. INJURY CODES A. Fatal B. Serious Physical Injury C. Minor Physical Injury D. No Apparent Physical Injury													
STATUS CODES *Only when arrested for actual family violence V-Victim *O-Offender *B-Both/All				RELATIONSHIP CODES A-Spouse B-Former Spouse C-Persons who have a child in common D-Dating Relationship				E. Persons who are presently living together or have lived together F. Other relative residing in home G. Other relative not residing in home									
11. STATUS CODES [See above]		12. Last Name		13. First Name		14. MI Sex		15. DOB		16. Relationship Code (enter "V" for victim or "B" for both) (See box 8)		17. Offense Code(s) (assign offense code for "V" for victim or "B" for both) (See box 8)		18. Injury Code(s) (assign injury code for "V" for victim or "B" for both) (See box 10)		19. Liquor/Drugs Involved (enter for all persons involved) <input type="checkbox"/> Yes <input type="checkbox"/> No <input type="checkbox"/> Unk	
21. Are there Court Orders of Protection? <input type="checkbox"/> Yes <input type="checkbox"/> No If Yes, What is the Order Status? <input type="checkbox"/> Active <input type="checkbox"/> Expired Check appropriate box for Order Type: <input type="checkbox"/> Protective Order <input type="checkbox"/> Ex-Parte Restraining Order <input type="checkbox"/> Restraining Order after Hearing <input type="checkbox"/> Standing Criminal Protective Order <input type="checkbox"/> Conditions of Release <input type="checkbox"/> Foreign Orders				22. A child under 18 years old was: <input type="checkbox"/> Involved <input type="checkbox"/> Present <input type="checkbox"/> N/A													
23. Remarks (optional)																	
24. Officer's Name and Rank				25. Badge Number				26. Date of Report				27. Supervisor's Signature and Rank					

STATE OF CONNECTICUT
DEPARTMENT OF EMERGENCY SERVICES AND PUBLIC PROTECTION
DIVISION OF STATE POLICE

INSTRUCTIONS

- Check "Yes" if an arrest was made as a result of this incident.
BOX 1: Self explanatory.
BOX 2-3: For local police agencies only. If, at the end of the month, a police department has not submitted an offense report for which an arrest was made, that agency shall submit a "zero report" by completing only boxes 3, 4, 5, 26-27 on an otherwise blank form. In box #4 enter the month and year using two digits for the month and four digits for the year, i.e., 01/2013 represent January 2013.
BOX 4: Self explanatory.
BOX 5: If an offense is ongoing, choose a date and time that the offense is reported to have begun.
BOX 6-7: Offense codes, as drawn from box 8, are assigned for each victim ("V") or when the parties are both arrested ("B") and are placed in box #18.
BOX 8: Enter the NUMBER of each type of weapon used, otherwise leave it blank.
BOX 9: Injury codes, as drawn from box 10, are assigned for each victim ("V") or when the parties are both arrested ("B") and are placed in box #19.
BOX 10: Status: enter V for victim, O for offender, or B for both when both or all parties are arrested.
BOX 11: Self explanatory. If DOB is unknown enter the age or the approximate age.
BOX 12-16: Describe the relationship of the VICTIM to the offender, from the relationship codes above.
BOX 17: Enter an offense code from box 8 for each victim ("V") or when the parties are both arrested ("B").
BOX 18: Enter an injury code from box 10 for each victim ("V") or when the parties are both arrested ("B").
BOX 19: Self explanatory.
BOX 20-21: A child is someone under 18 years of age who is not functioning in an adult relationship (e.g. not a parent or live-in).
BOX 22: Use remarks to explain entries which appear confusing, e.g. same last names but unrelated parties.
BOX 23: Self explanatory.
BOX 24-27:

DISTRIBUTION OF FORMS

If an Arrest is Made:

Local Police Officers

Send the completed original form (*white copy or original electronic printout*) to the Department of Emergency Services and Public Protection, Crime Analysis Unit, 1111 Country Club Road, Middletown, Connecticut 06457-2389.
The second copy (*yellow or additional electronic printout*) is directed to the State's Attorney of the appropriate court.
Retain *pink* copy or electronic document in your local agency files.

State Police Troopers

Send the completed original form (*white copy or original electronic printout*) to the Department of Emergency Services and Public Protection, Crime Analysis Unit, 1111 Country Club Road, Middletown, Connecticut 06457-2389.
The second copy (*yellow or additional electronic printout*) is directed to the State's Attorney of the appropriate court.
The third copy (*pink or additional electronic printout*) is sent to Reports and Records with the investigation report.
Make two photocopies, one for the troop incident file and one for the arresting trooper's files.

If No Arrest is Made:

Local Police Officers

Keep all three copies or the electronic document in department files.

State Police Troopers

Send original to Reports and Records **only** when not completed electronically.
Retain second and third copies (*yellow and pink*) in troop incident files **only** when not completed electronically.

DPS-230-C (Rev. 07/03/13)

An Affirmative Action/Equal Employment Opportunity Employer

Page 2 of 2