

2012 Monthly WIC Participation
by Race / Ethnicity (Summary Categories) ^{a, b}

| STATEWIDE TOTALS | QUARTER 1 | | | QUARTER 2 | | | QUARTER 3 | | | QUARTER 4 | | | MONTHLY AVERAGE | % |
|--------------------------|---------------|---------------|---------------|---------------|---------------|---------------|---------------|---------------|---------------|---------------|---------------|---------------|-----------------|---------------|
| | JAN | FEB | MAR | APR | MAY | JUN | JUL | AUG | SEP | OCT | NOV | DEC | | |
| Hispanic | 27,780 | 27,466 | 27,868 | 27,614 | 28,125 | 27,810 | 27,644 | 27,941 | 27,184 | 27,015 | 26,641 | 25,987 | 27,423 | 48.8% |
| Non-Hispanic White | 14,089 | 13,980 | 14,228 | 14,011 | 14,195 | 14,095 | 13,982 | 14,164 | 13,824 | 13,781 | 13,645 | 13,286 | 13,940 | 24.8% |
| Non-Hispanic Black | 12,178 | 11,931 | 12,138 | 11,967 | 12,168 | 12,025 | 11,992 | 12,234 | 11,947 | 11,996 | 11,776 | 11,365 | 11,976 | 21.3% |
| Non-Hispanic, Other Race | 2,758 | 2,779 | 2,841 | 2,816 | 2,947 | 2,959 | 2,984 | 2,993 | 2,973 | 3,002 | 2,970 | 2,876 | 2,908 | 5.2% |
| GRAND TOTAL | 56,805 | 56,156 | 57,075 | 56,408 | 57,435 | 56,889 | 56,602 | 57,332 | 55,928 | 55,794 | 55,032 | 53,514 | 56,248 | 100.0% |

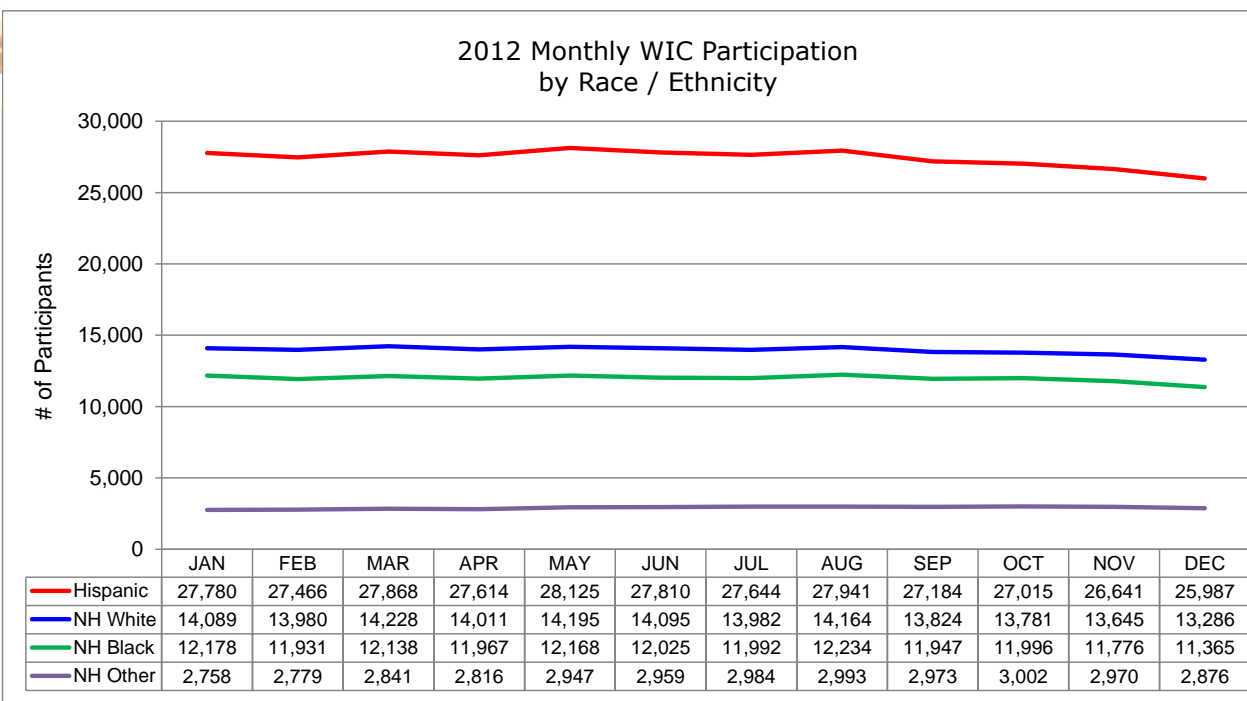
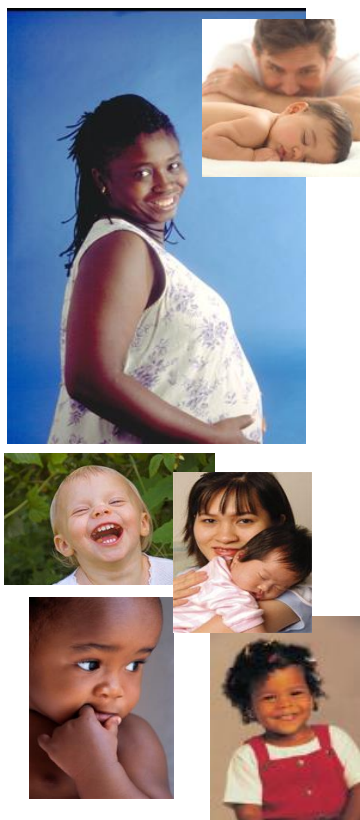

^a Data source: Statewide WIC Information System (SWIS), Race / Ethnicity Report - WICP3002 (totals may not tie out due to rounding).

^b Excludes participants of unknown race and/or ethnicity.