

INJURY IN CONNECTICUT: EMERGENCY DEPARTMENT VISITS

CONNECTICUT RESIDENTS, 2005 - 2007

CONNECTICUT DEPARTMENT OF PUBLIC HEALTH
INJURY PREVENTION PROGRAM
2010

“Injuries Are Preventable”



State of Connecticut

**INJURY IN CONNECTICUT: DEATHS
CONNECTICUT RESIDENTS, 2005 – 2007**

Prepared by:
Mukhtar H. Mohamed, MPH, MA

CONNECTICUT DEPARTMENT OF PUBLIC HEALTH
Public Health Initiatives Branch
Health Education, Management & Surveillance Section
Injury Prevention Program

Hartford, Connecticut
2010



<http://www.ct.gov/dph/>

Leading Causes of Injury* ED Visits
Connecticut Residents, 2005 - 2007
(n = 1,132,456; Average = 377,485/year)

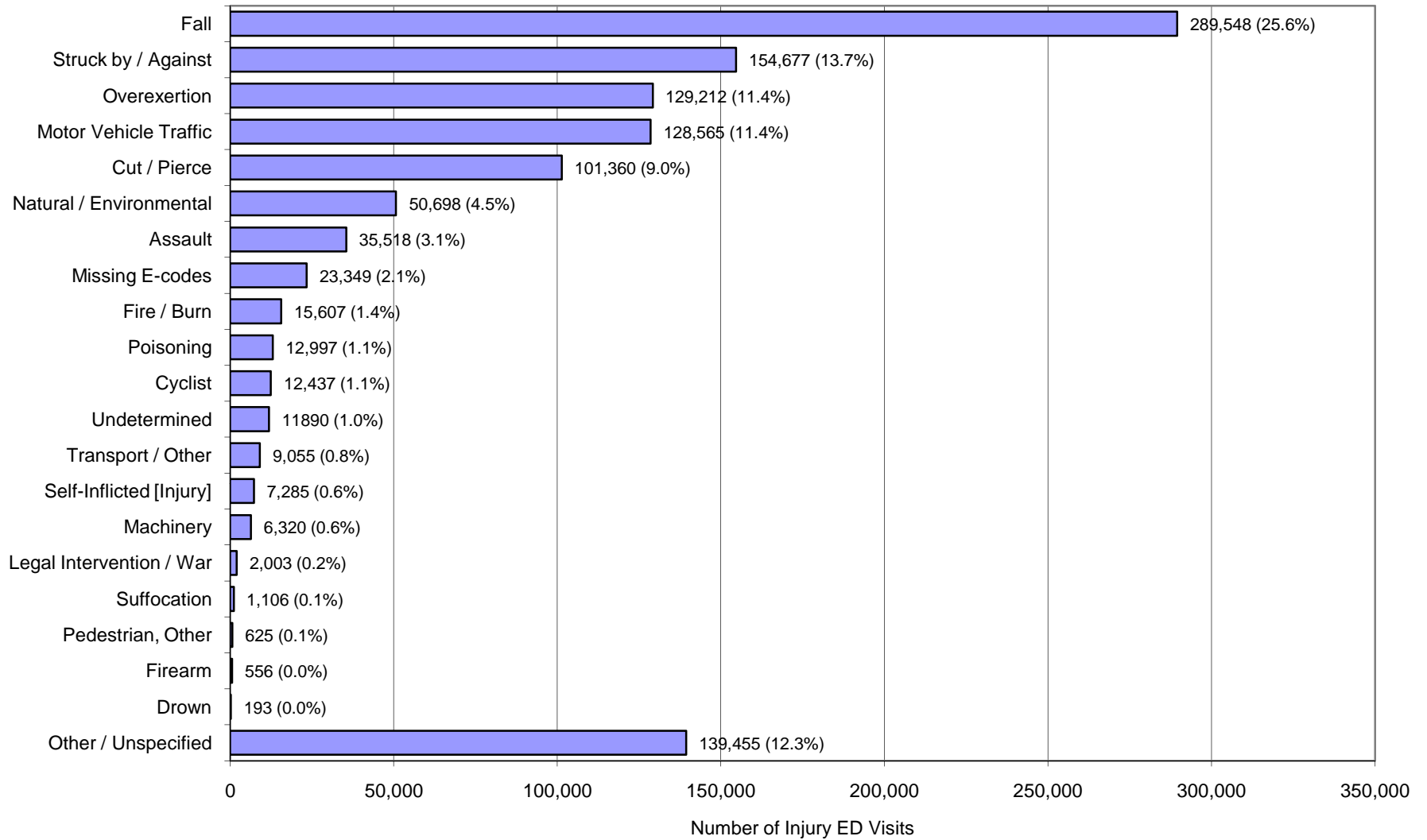

**Leading Causes of Injury* ED Visits for 0 - 19 Year Old
Connecticut Residents, 2005 - 2007**
(n = 355,335; Average = 118,445/year)

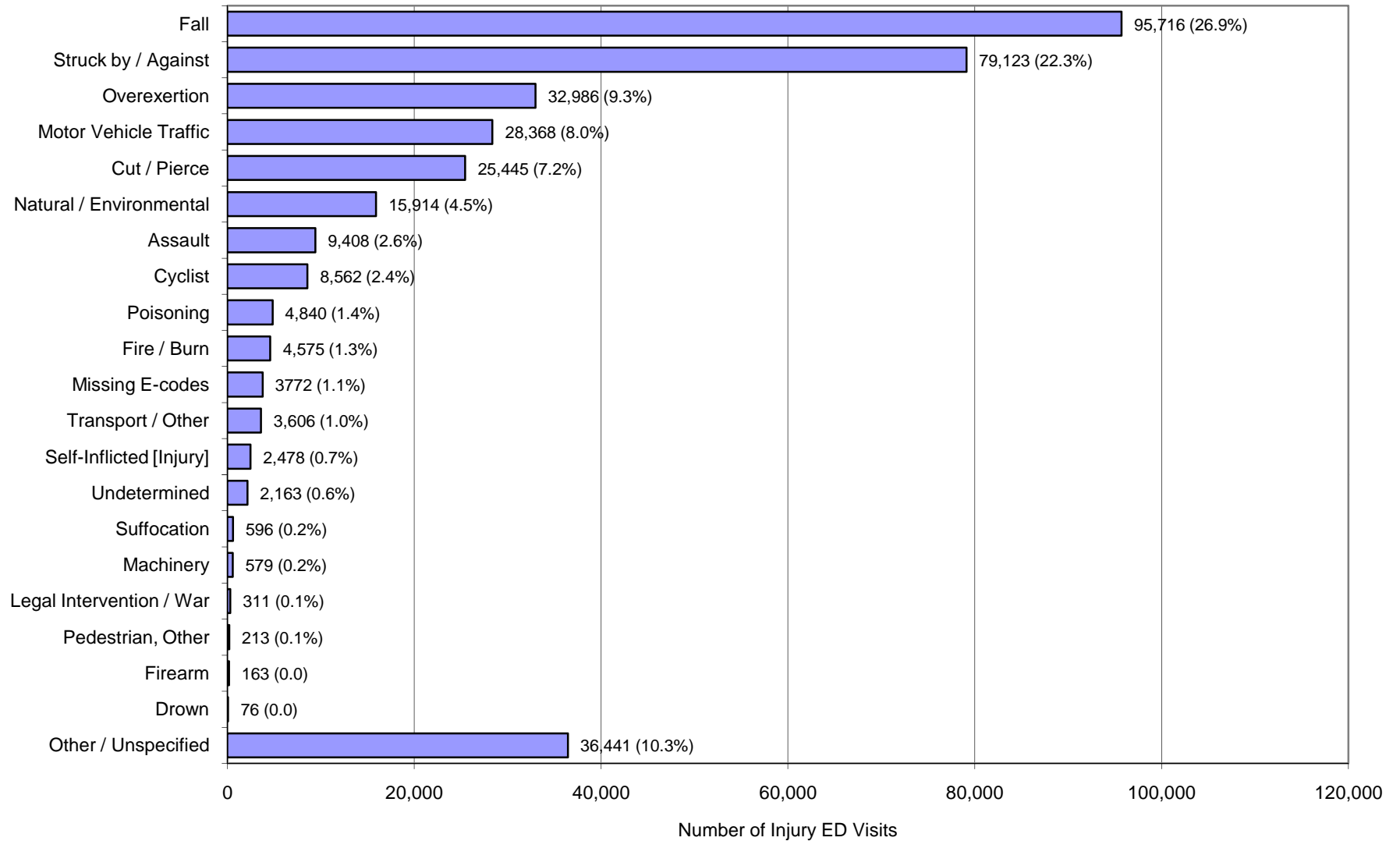

Injury ED Visits for 0 - 19 Year Old by Mechanism and Age Group Connecticut Residents, 2005 - 2007

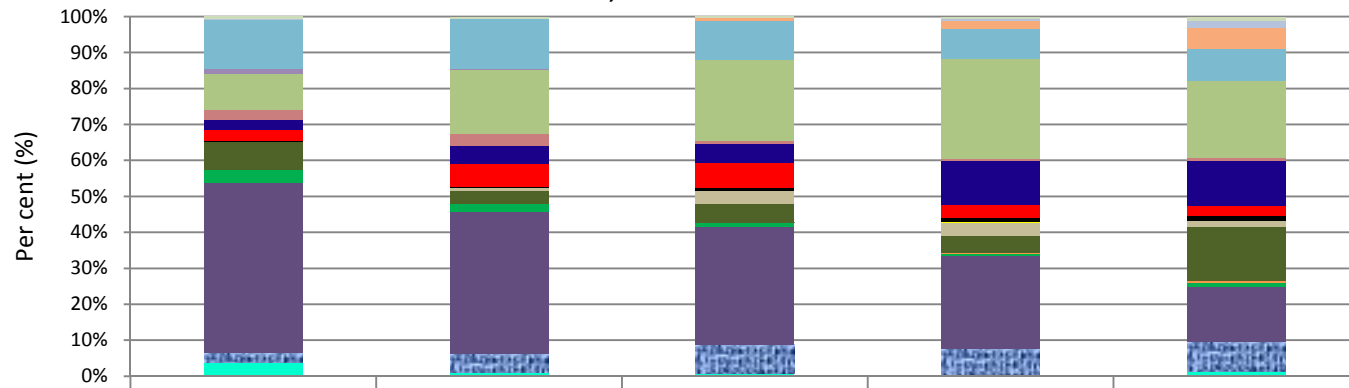

	< 1	01-04	05-09	10-14	15-19
Undetermined	0.6%	0.5%	0.3%	0.5%	1.0%
Legal Intervention / War	0.0%	0.0%	0.0%	0.0%	0.2%
Self-Inflicted [Injury]	0.0%	0.0%	0.0%	0.6%	1.6%
Assault	0.3%	0.2%	0.6%	2.2%	5.9%
Other / Unspecified	13.6%	13.7%	10.9%	8.4%	9.0%
Suffocation	1.3%	0.5%	0.1%	0.0%	0.0%
Struck by / Against	10.0%	17.6%	22.5%	27.9%	21.3%
Poisoning - Unintentional	2.8%	3.5%	0.8%	0.6%	0.9%
Overexertion	2.8%	5.1%	5.3%	12.1%	12.3%
Natural / Environmental	3.1%	6.1%	6.8%	3.6%	3.0%
Transport / Other	0.2%	0.4%	0.8%	1.3%	1.4%
Pedestrian, Other	0.0%	0.0%	0.1%	0.1%	0.0%
Cyclist	0.0%	0.9%	3.7%	3.8%	1.6%
Motor Vehicle Traffic	7.9%	3.4%	5.2%	4.7%	15.2%
Machinery	0.0%	0.1%	0.1%	0.1%	0.4%
Firearm - Unintentional	0.0%	0.0%	0.0%	0.0%	0.1%
Fire / Burn	3.4%	2.3%	1.0%	0.7%	1.1%
Fall	47.3%	39.4%	32.9%	25.7%	15.2%
Drown	0.0%	0.0%	0.0%	0.0%	0.0%
Cut / Pierce	2.7%	5.1%	7.9%	7.1%	8.4%
Missing E-codes	3.8%	1.1%	0.9%	0.7%	1.2%

Injury ED Visits for 0 - 19 Year Old by Mechanism and Age Group Connecticut Residents, 2005 - 2007

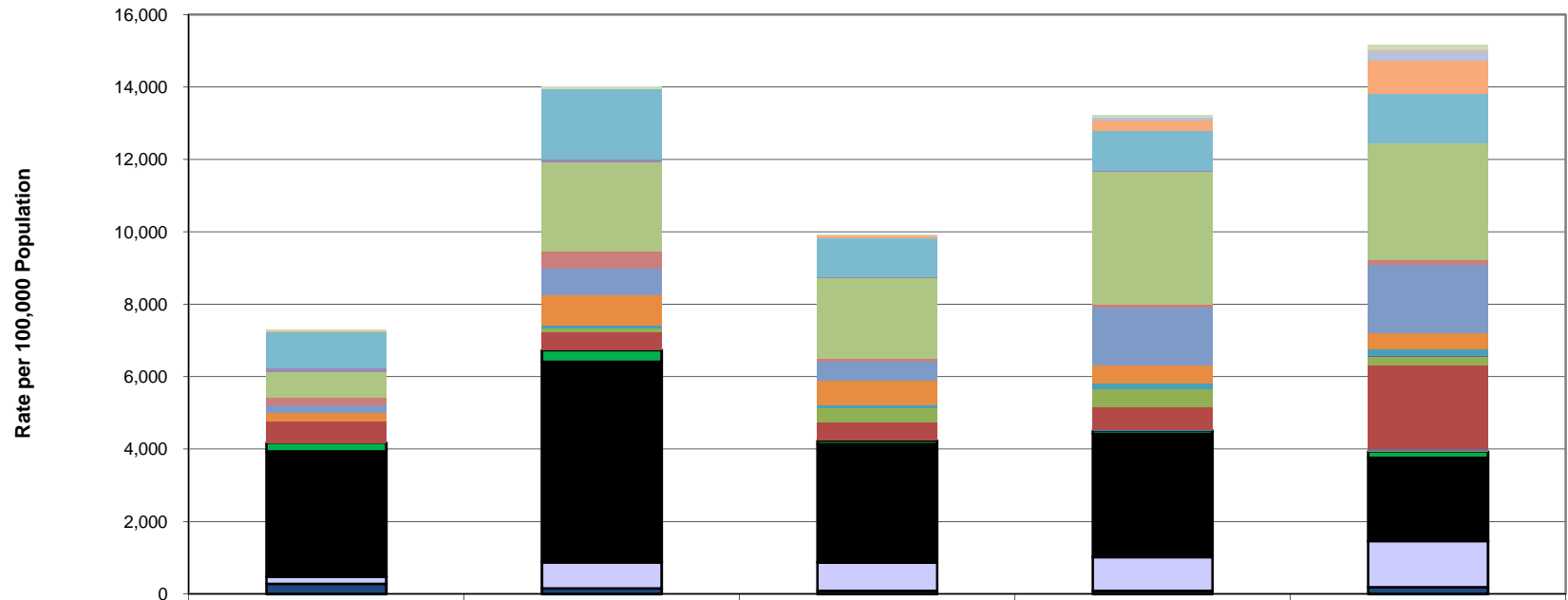

	< 1	01-04	05-09	10-14	15-19
Undetermined	45.3	63.3	30.0	62.2	151.9
Legal Intervention / War	0.0	1.0	0.6	5.6	34.9
Self-Inflicted [Injury]	0.8	2.0	2.7	79.6	250.0
Assault	23.5	28.5	58.2	289.5	901.2
Other / Unspecified	992.6	1,922.4	1,086.2	1,106.4	1,371.3
Suffocation	91.4	70.2	11.1	4.1	3.7
Struck by / Against	731.1	2,468.5	2,233.0	3,684.1	3,223.7
Poisoning - Unintentional	205.4	486.4	83.3	75.3	138.1
Overexertion	206.2	708.5	528.8	1,606.5	1,865.5
Natural / Environmental	228.0	858.4	673.4	476.0	448.6
Transport / Other	12.6	56.8	80.9	166.1	208.2
Pedestrian, Other	1.7	6.1	9.3	8.5	7.5
Cyclist	0.8	121.6	366.3	507.1	243.4
Motor Vehicle Traffic	578.5	482.8	516.8	624.3	2,305.7
Machinery	0.0	8.3	6.2	12.1	54.5
Firearm - Unintentional	0.0	0.0	0.2	2.1	19.6
Fire / Burn	246.5	321.8	101.2	93.3	174.0
Fall	3,452.4	5,531.2	3,261.1	3,399.3	2,299.6
Drown	3.4	5.5	2.3	1.2	2.7
Cut / Pierce	200.4	722.0	783.7	934.4	1,275.4

Unintentional Motor Vehicle Traffic* ED Visits by Person Injured

Connecticut Residents, 2005 - 2007

(n =128,565; average = 42,855/year)

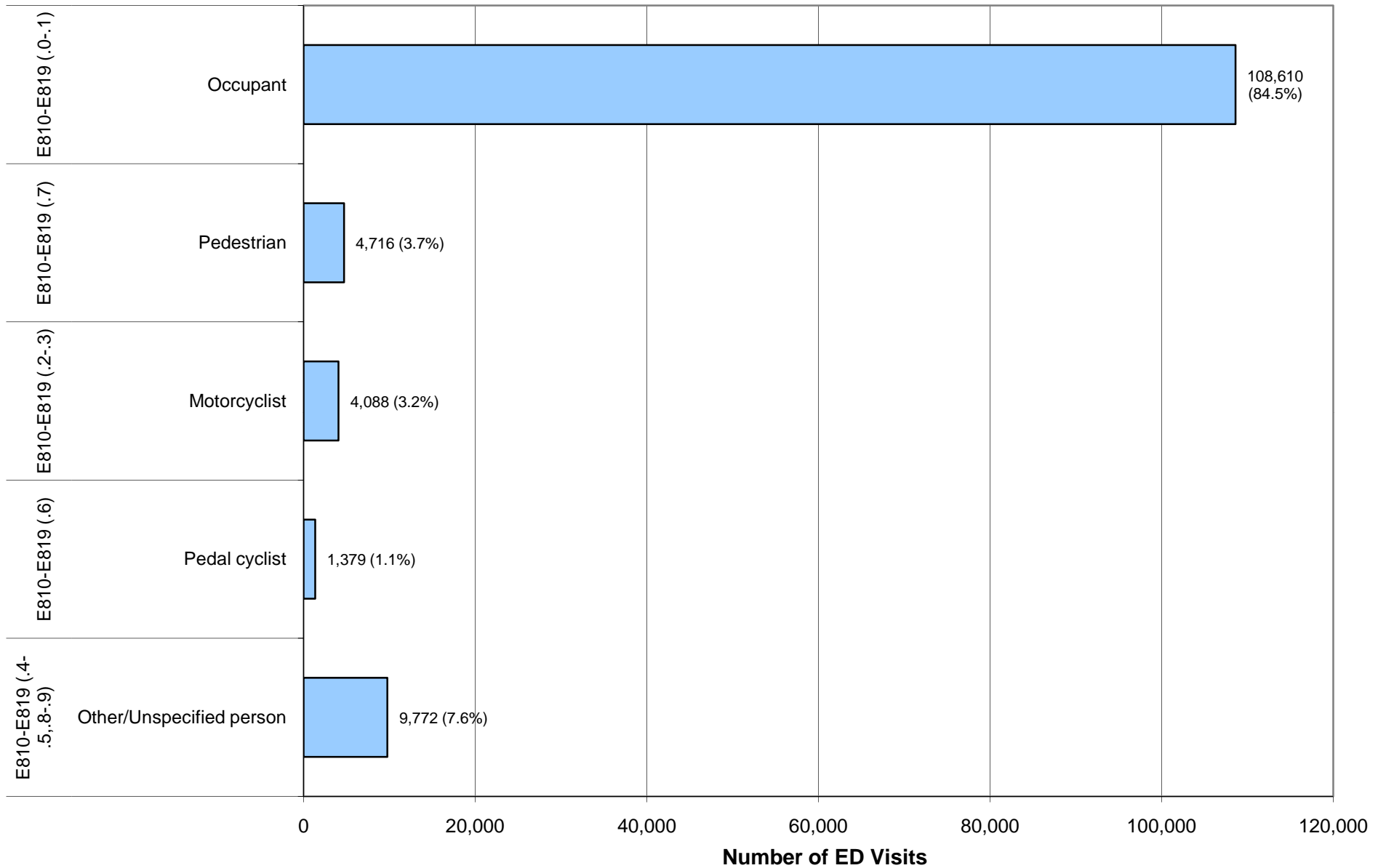

Motor Vehicle Traffic ED Visit Rates by Person Injured & Age Connecticut Residents, 2005 - 2007

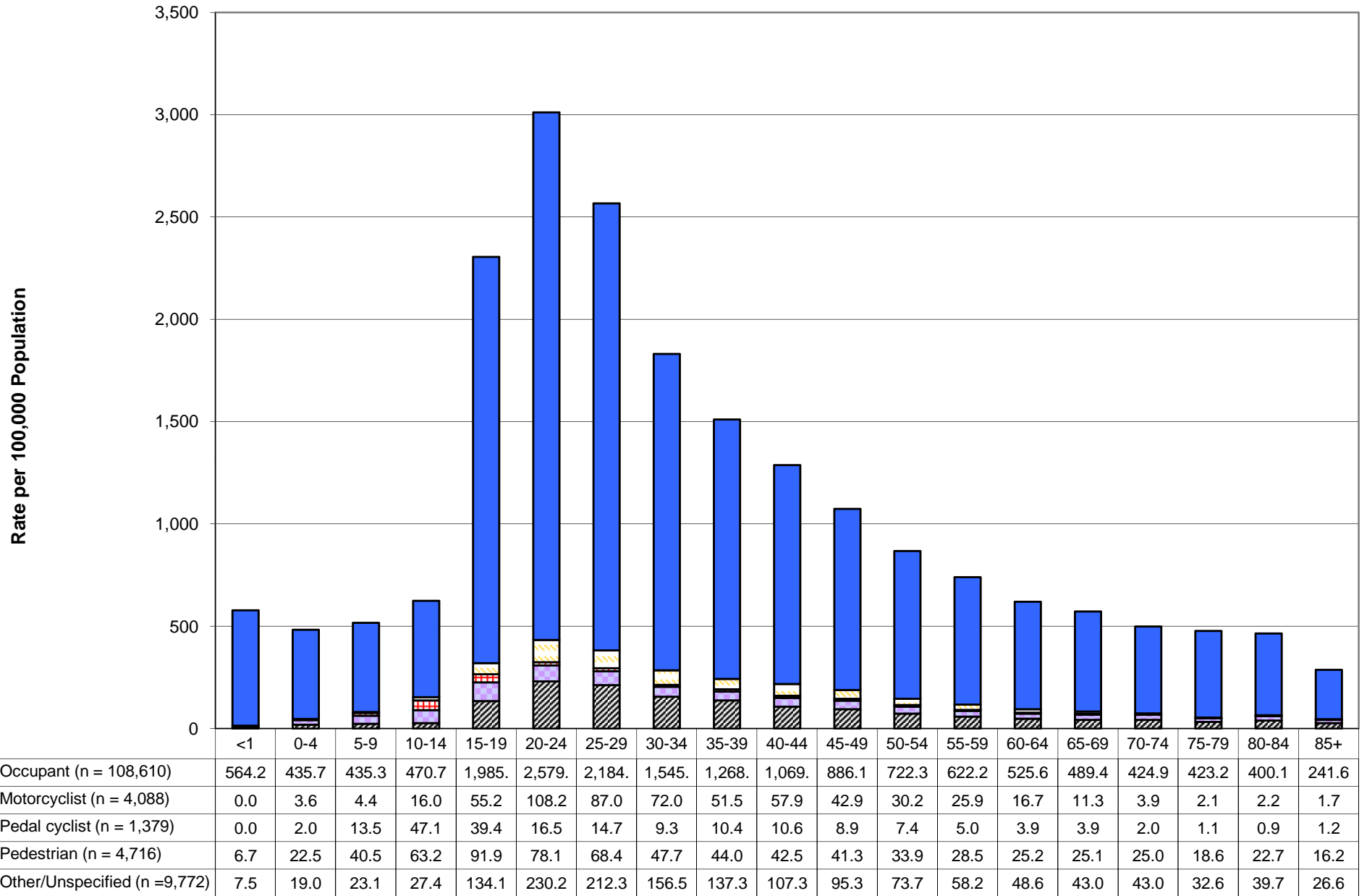

Motor Vehicle Traffic ED Visit Rates By Age & Sex Connecticut Residents, 2005 - 2007

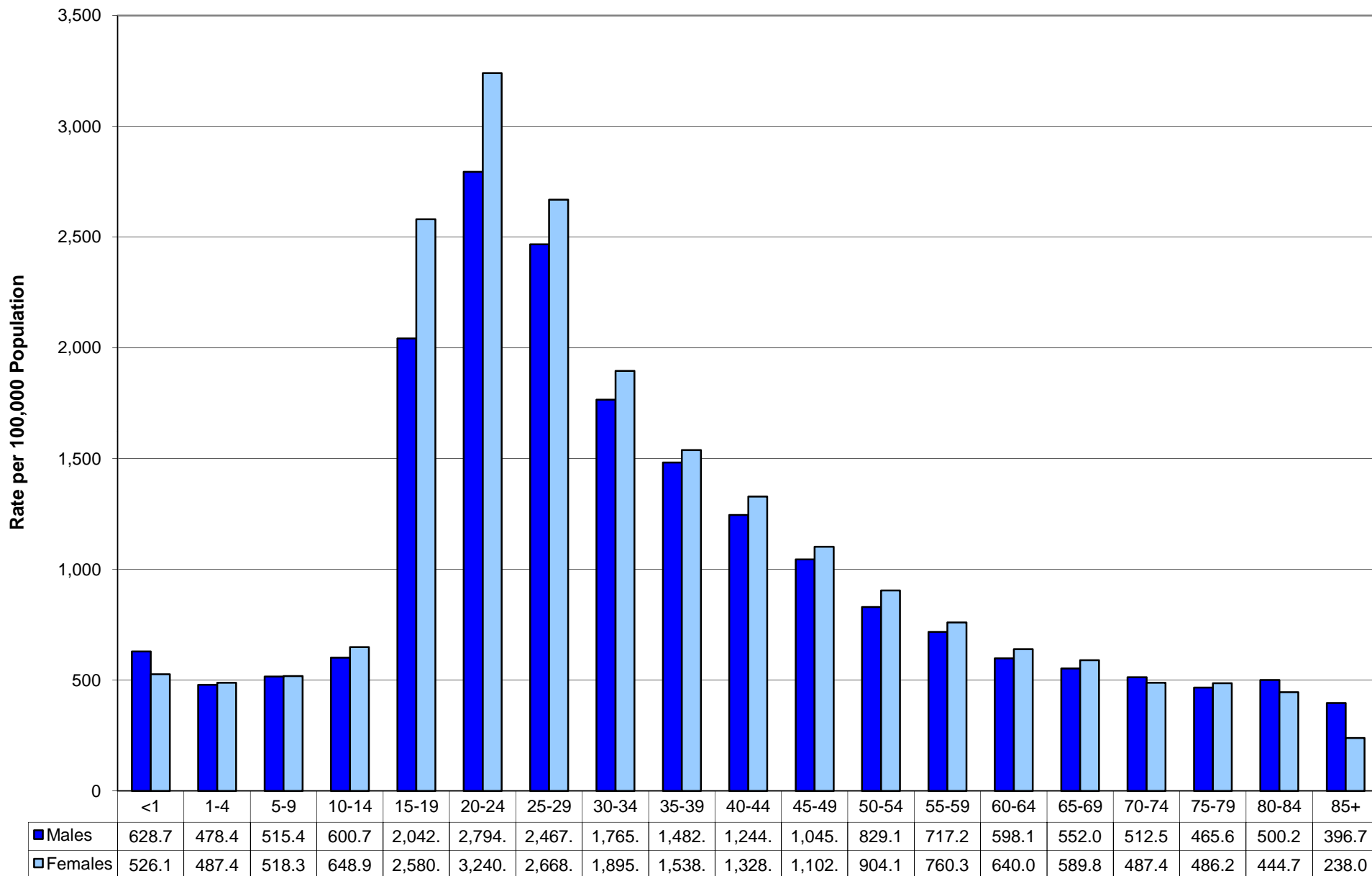

Age-Adjusted Motor Vehicle Traffic ED Visit Rates by Sex, Race/Ethnicity & County of Residence Connecticut Residents, 2005 - 2007

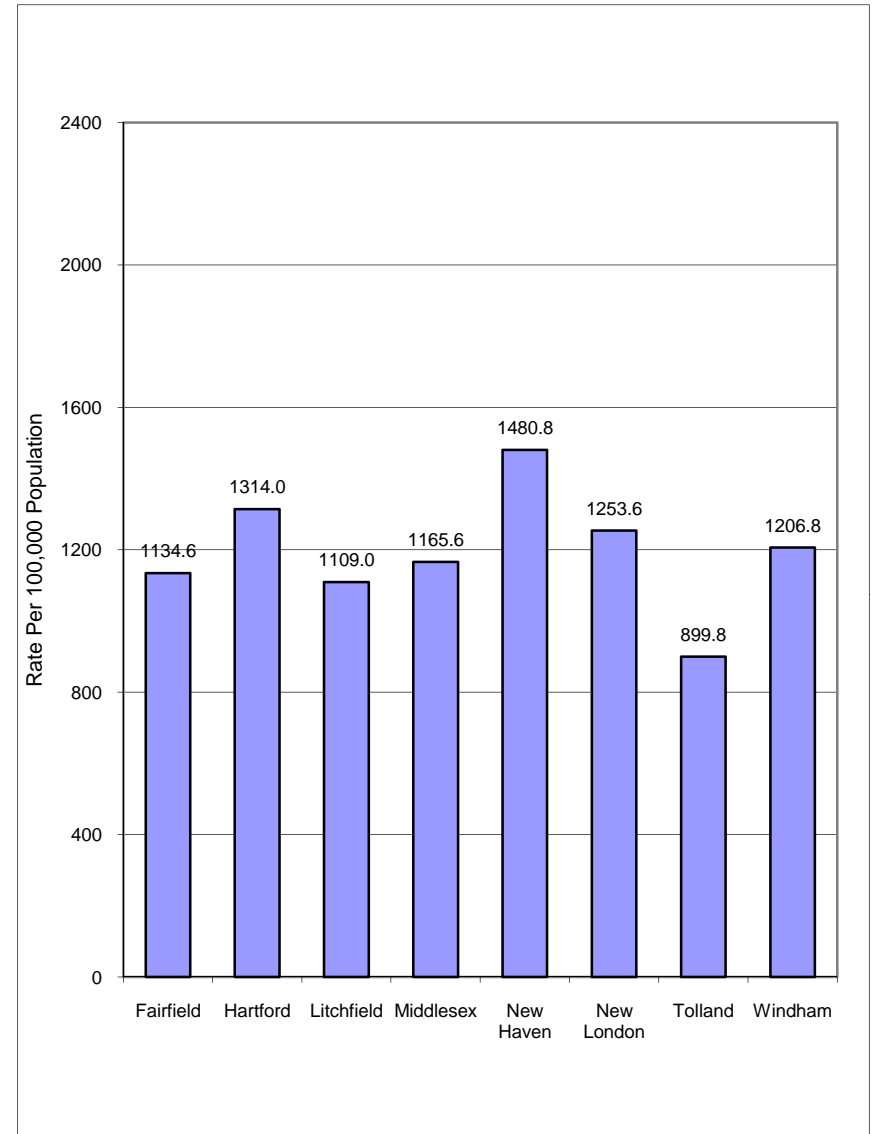
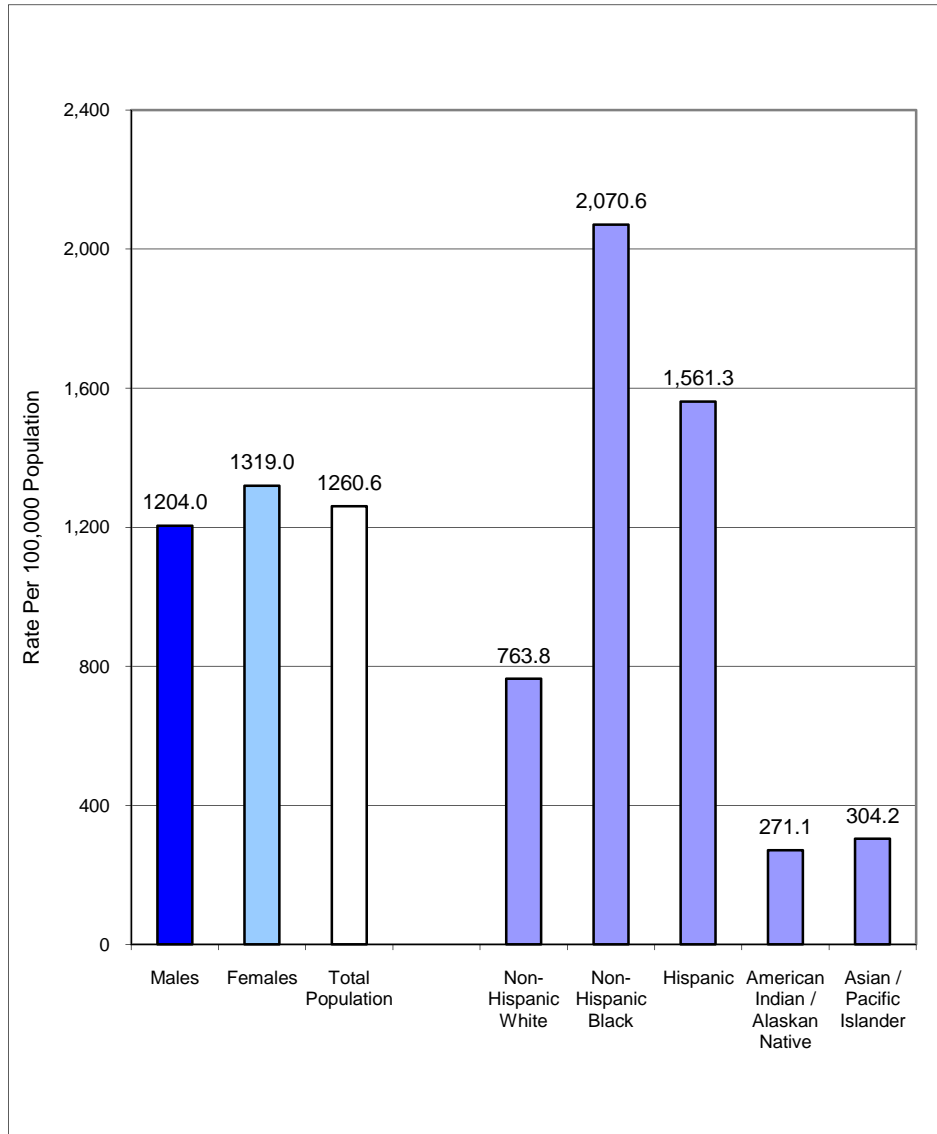

Unintentional Fall* ED Visits By Mechanism

Connecticut Residents, 2005 - 2007

(n = 289,548; average = 96,516/year)

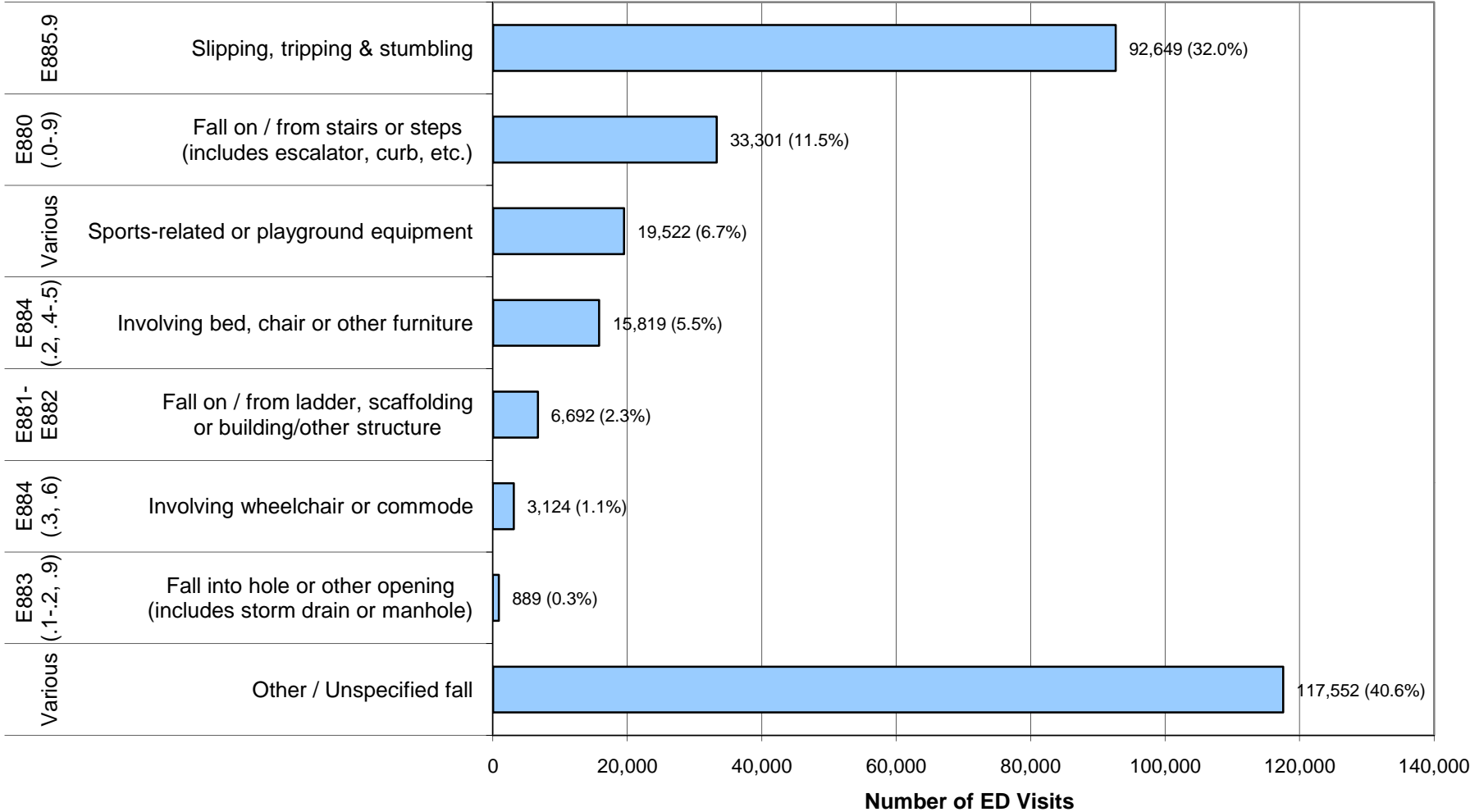

* ICD-9-CM Codes: E880-E886 (.0-.9), E888 (.0-.9).

Fall ED Visit Rates By Mechanism & Age Connecticut Residents, 2005 - 2007

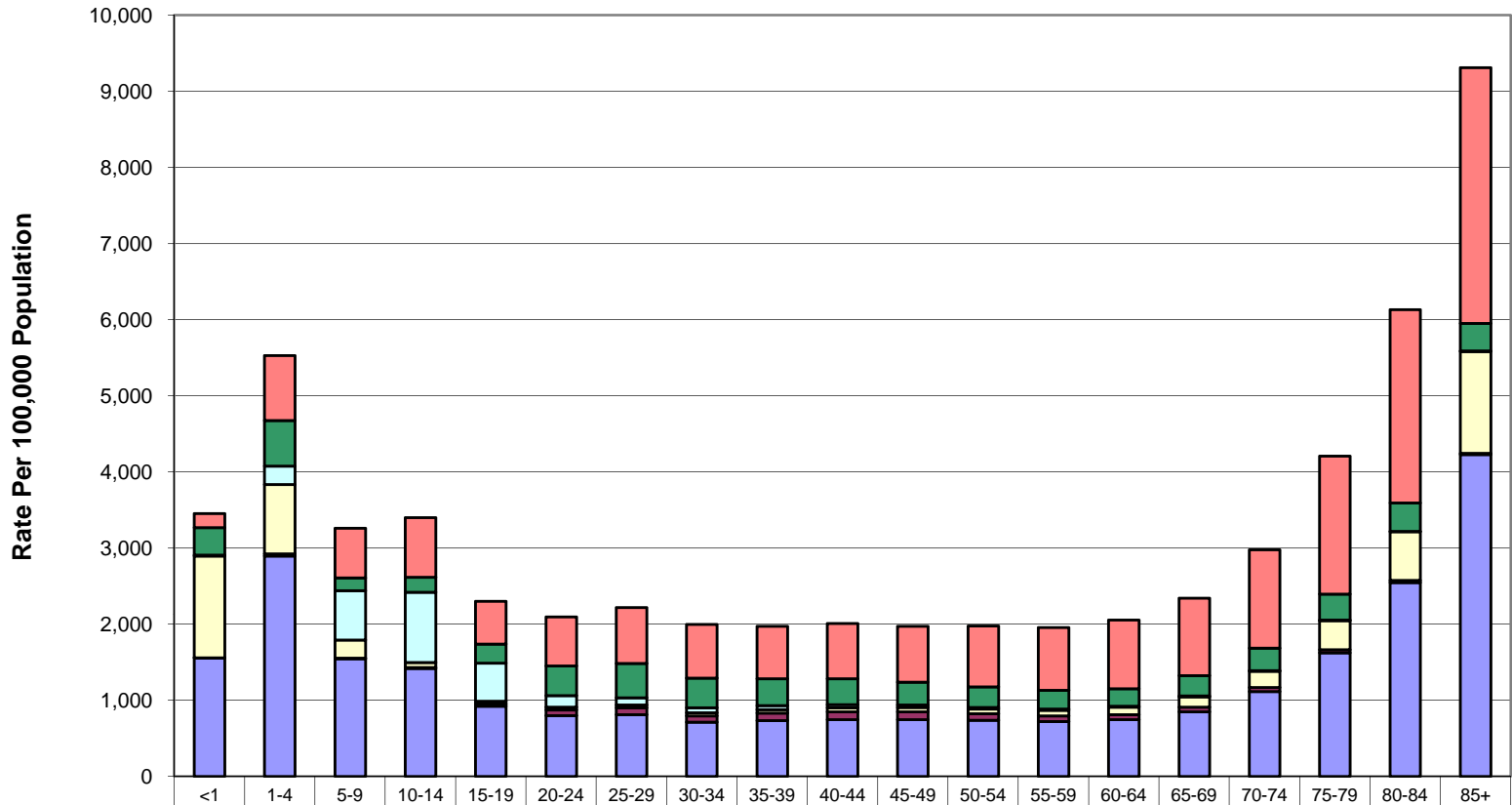

	<1	1-4	5-9	10-14	15-19	20-24	25-29	30-34	35-39	40-44	45-49	50-54	55-59	60-64	65-69	70-74	75-79	80-84	85+
■ Slipping, tripping, stumbling (n = 92,649)	181.9	855.9	651.2	783.7	559.3	643.2	736.0	706.4	688.2	727.0	736.0	801.3	821.0	898.8	1,016.	1,291.	1,812.	2,538.	3,363.
■ On / from stairs or steps (n =33,301)	363.8	598.5	171.3	196.4	250.2	387.3	449.6	388.6	353.3	340.0	300.4	270.1	248.5	233.6	265.6	294.6	340.5	373.1	361.4
■ Sports-related, playground (n = 19,522)	11.7	243.5	645.5	924.8	502.9	151.6	95.5	66.5	54.3	40.6	33.0	19.1	16.4	12.0	14.3	8.2	8.6	5.7	8.3
■ Bed, wheelchair, furniture (n =18,943)	1,335.	909.1	237.5	63.5	37.7	40.9	35.8	42.0	45.7	54.1	58.4	64.1	72.5	95.9	135.6	214.1	380.6	639.4	1,334.
■ From tree, ladder, building (n = 6,692)	0.8	30.1	11.9	11.7	28.3	73.6	91.4	83.2	96.3	102.6	102.1	85.2	73.5	66.1	62.8	52.9	40.4	27.9	18.7
■ Other/Unspecified fall (n = 118,441)*	1,558.	2,894.	1,543.	1,419.	921.2	797.2	811.7	711.1	734.4	746.5	744.1	737.6	722.0	746.2	846.2	1,113.	1,624.	2,548.	4,227.

* Includes "Fall into hole or other opening" = 889.

Fall ED Visit Rates By Age & Sex Connecticut Residents, 2005 - 2007

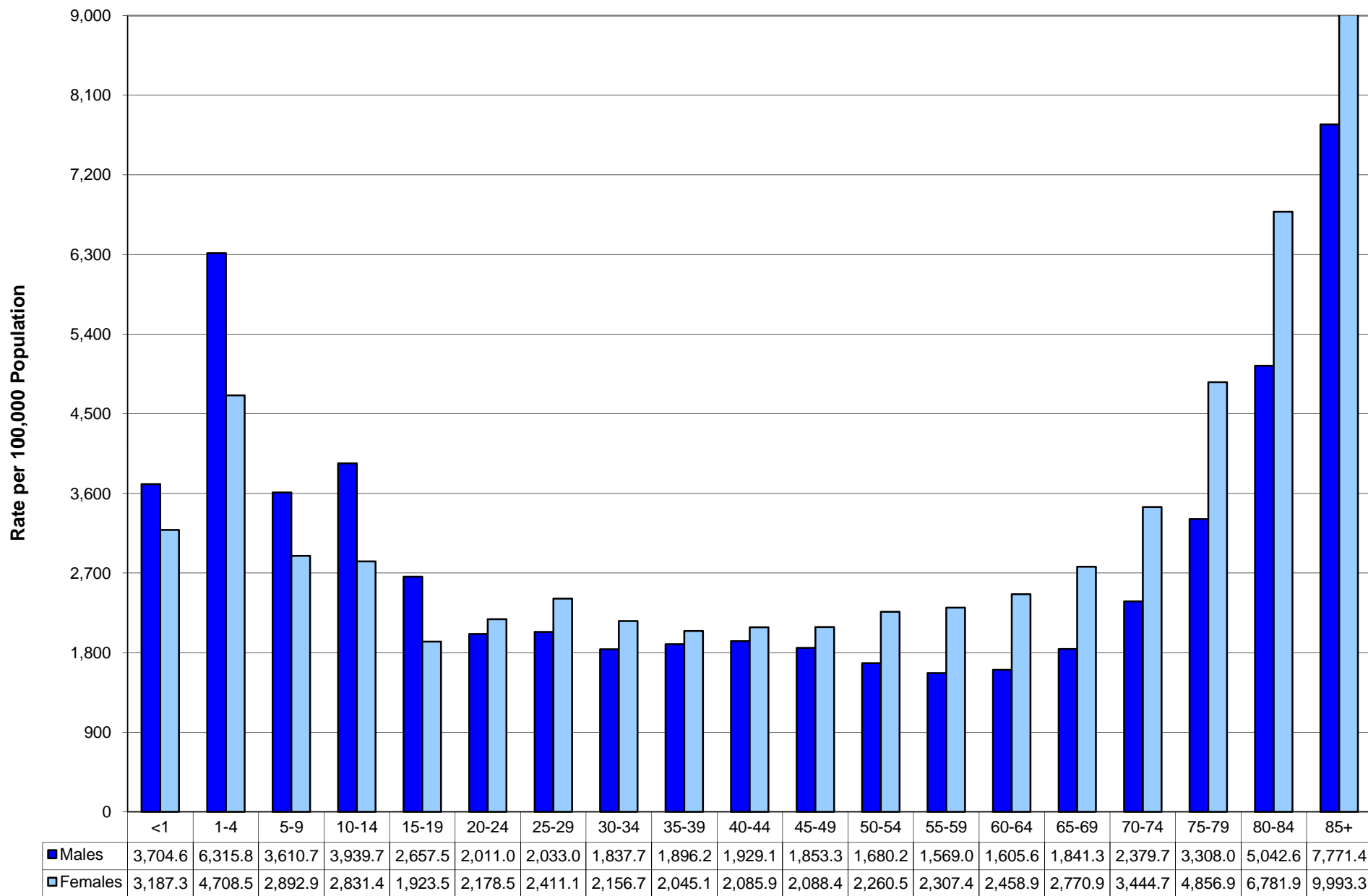

Age-Adjusted Fall ED Visit Rates by Sex, Race/Ethnicity & County of Residence Connecticut Residents, 2005 - 2007

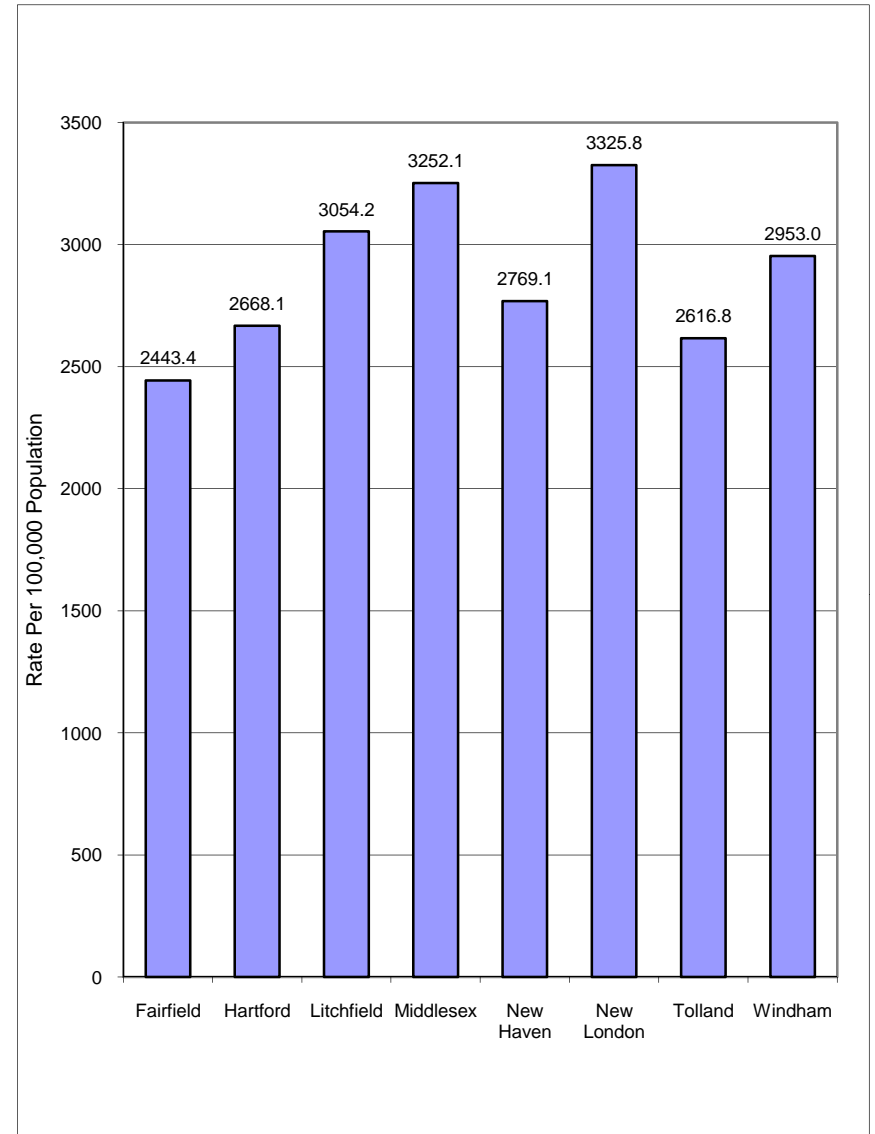
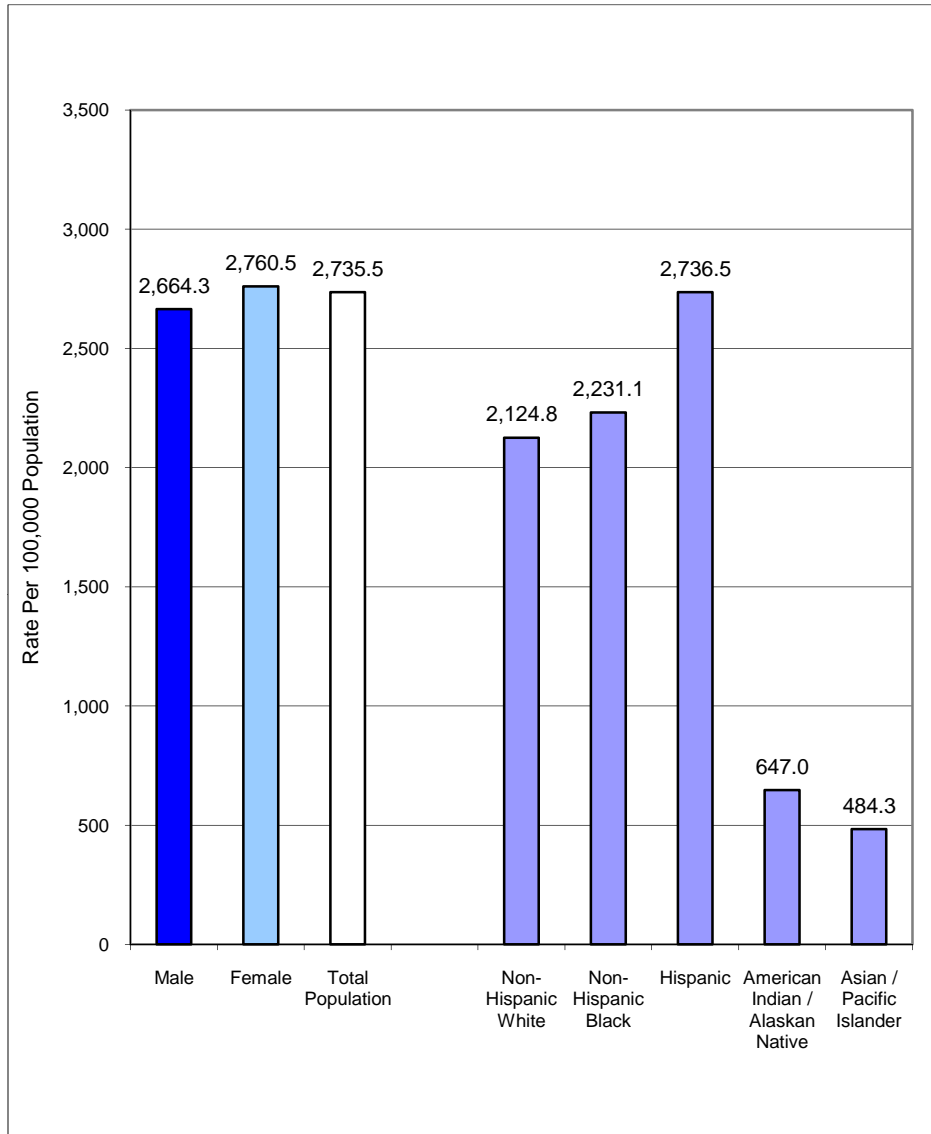

Unintentional Struck by / Against* ED Visits by Mechanism
Connecticut Residents, 2005 - 2007
 (n =154,677; average = 51,559/year)

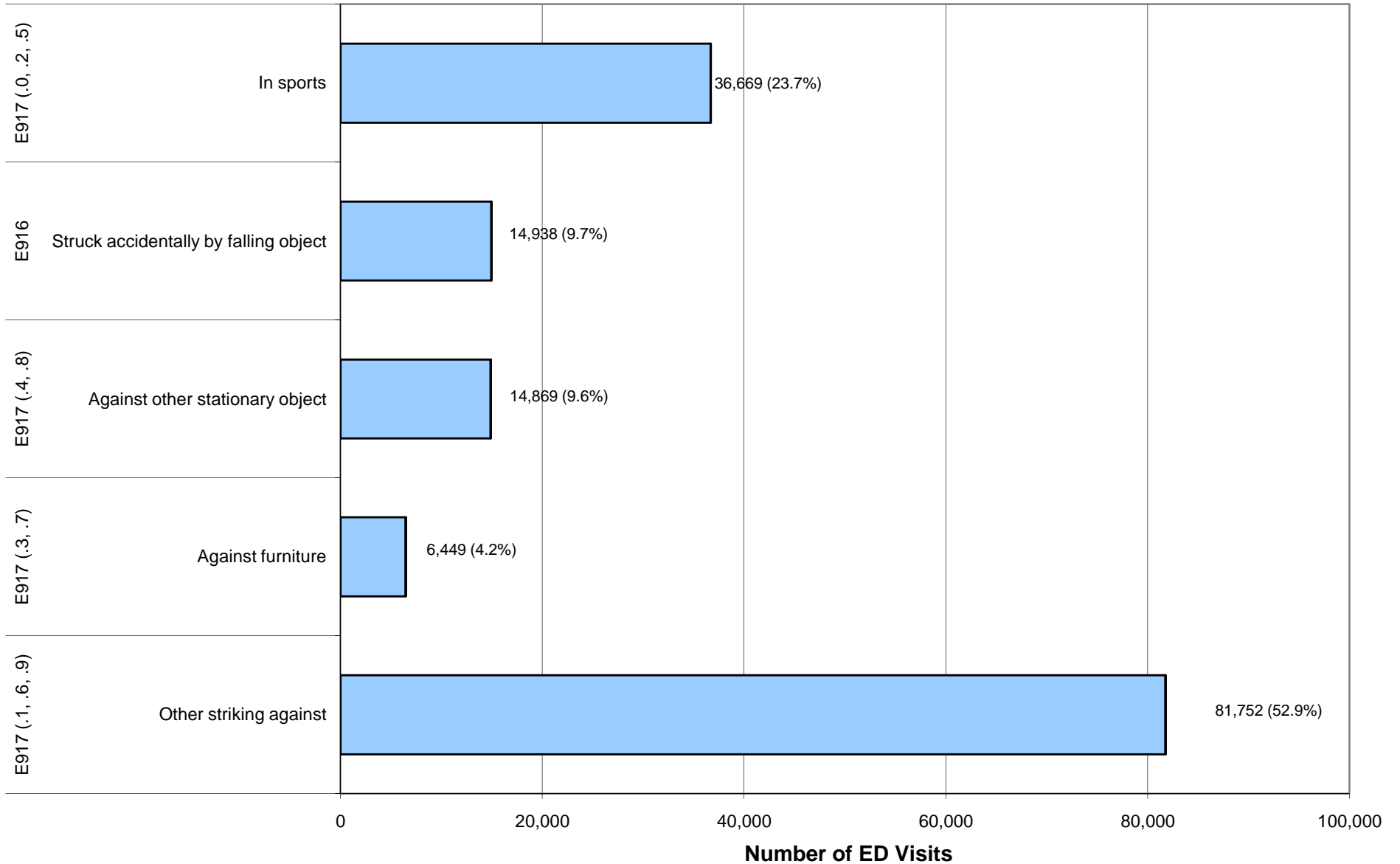

Struck by / Against ED Visit Rates by Mechanism & Age Connecticut Residents, 2005 - 2007

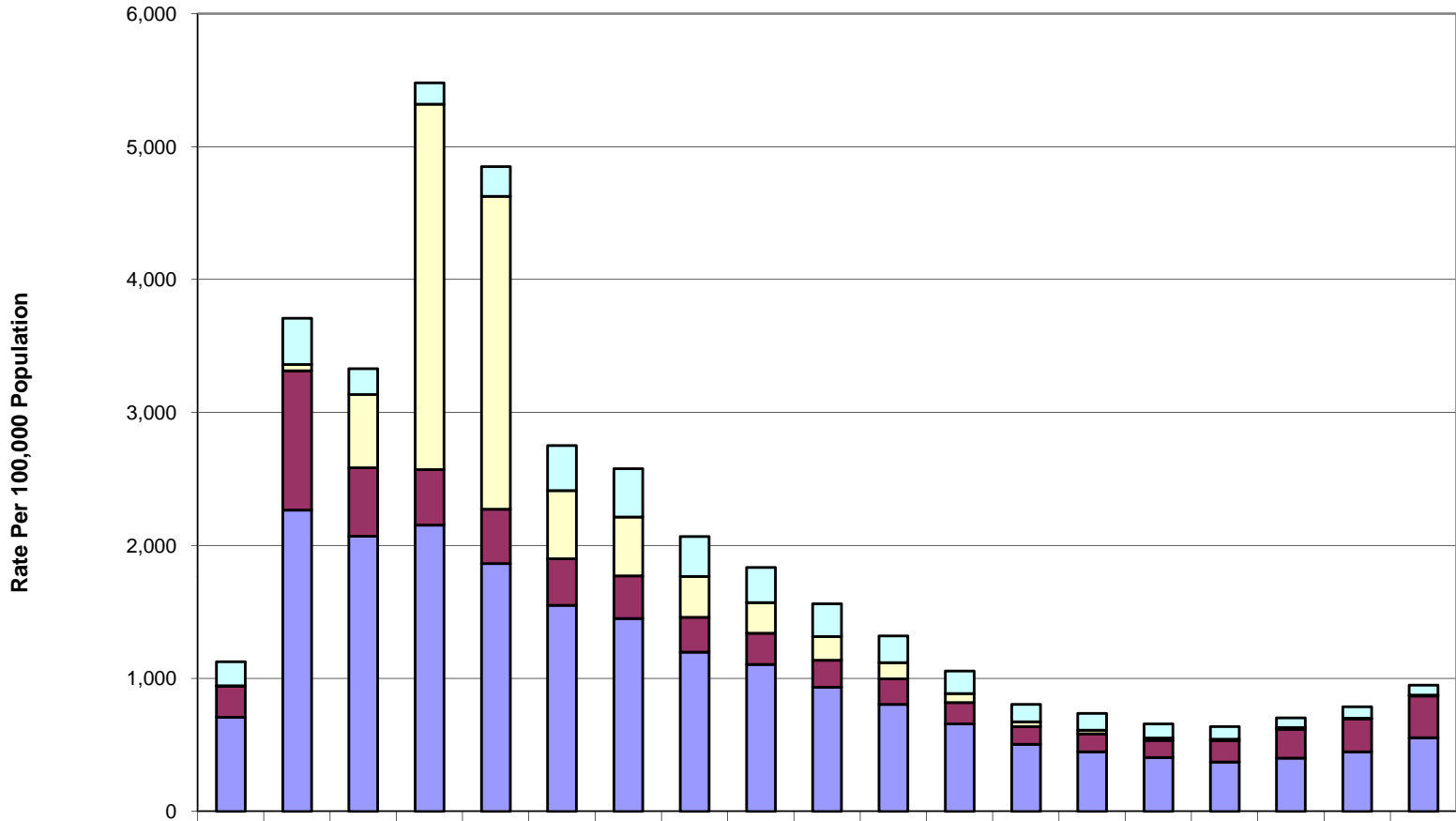

	<1	1-4	5-9	10-14	15-19	20-24	25-29	30-34	35-39	40-44	45-49	50-54	55-59	60-64	65-69	70-74	75-79	80-84	85+
Struck by falling object (n = 14,938)	180.7	348.7	195.2	160.1	223.5	338.4	363.6	300.0	265.2	247.0	199.8	171.4	129.4	126.5	105.8	95.2	73.3	84.7	75.6
In sports (n = 36,669)	5.2	46.1	549.6	2,749.7	2,354.8	512.2	443.3	307.9	229.3	177.8	121.2	65.8	35.6	26.0	18.6	12.3	12.2	5.8	6.8
Against furniture/other object (n =21,318)	231.0	1,049.7	516.3	417.9	408.9	351.1	321.0	262.2	235.4	203.0	193.6	160.5	134.6	135.5	127.4	158.9	216.6	246.4	312.8
Other striking against (n = 81,752)	708.4	2,265.6	2,069.4	2,152.8	1,863.0	1,550.0	1,450.7	1,196.8	1,104.8	934.5	804.2	658.7	504.0	448.6	405.9	372.1	401.3	448.9	555.0

Struck by / Against ED Visit Rates by Age & Sex Connecticut Residents, 2005 - 2007

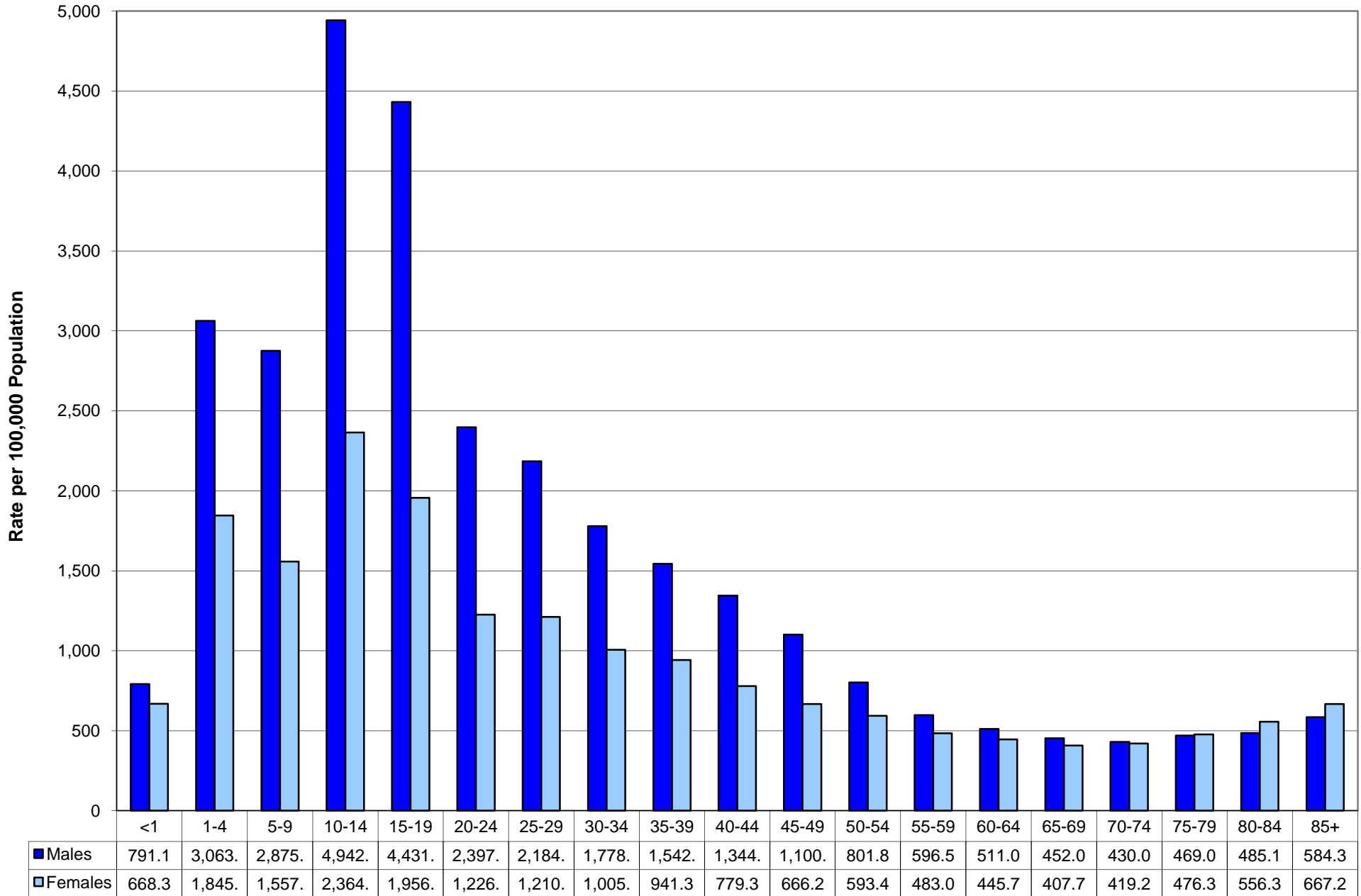

Age-Adjusted Struck by / Against ED Visit Rates by Sex, Race/Ethnicity & County of Residence Connecticut Residents, 2005 - 2007

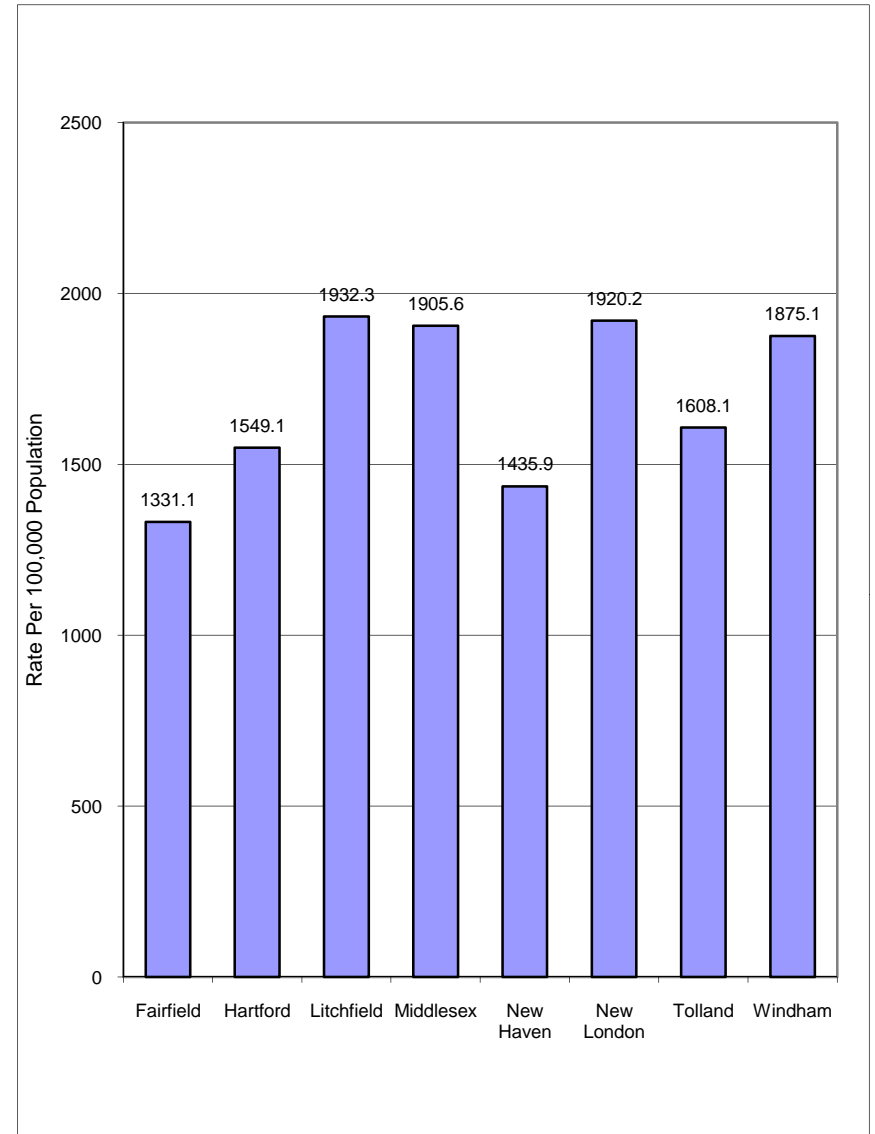
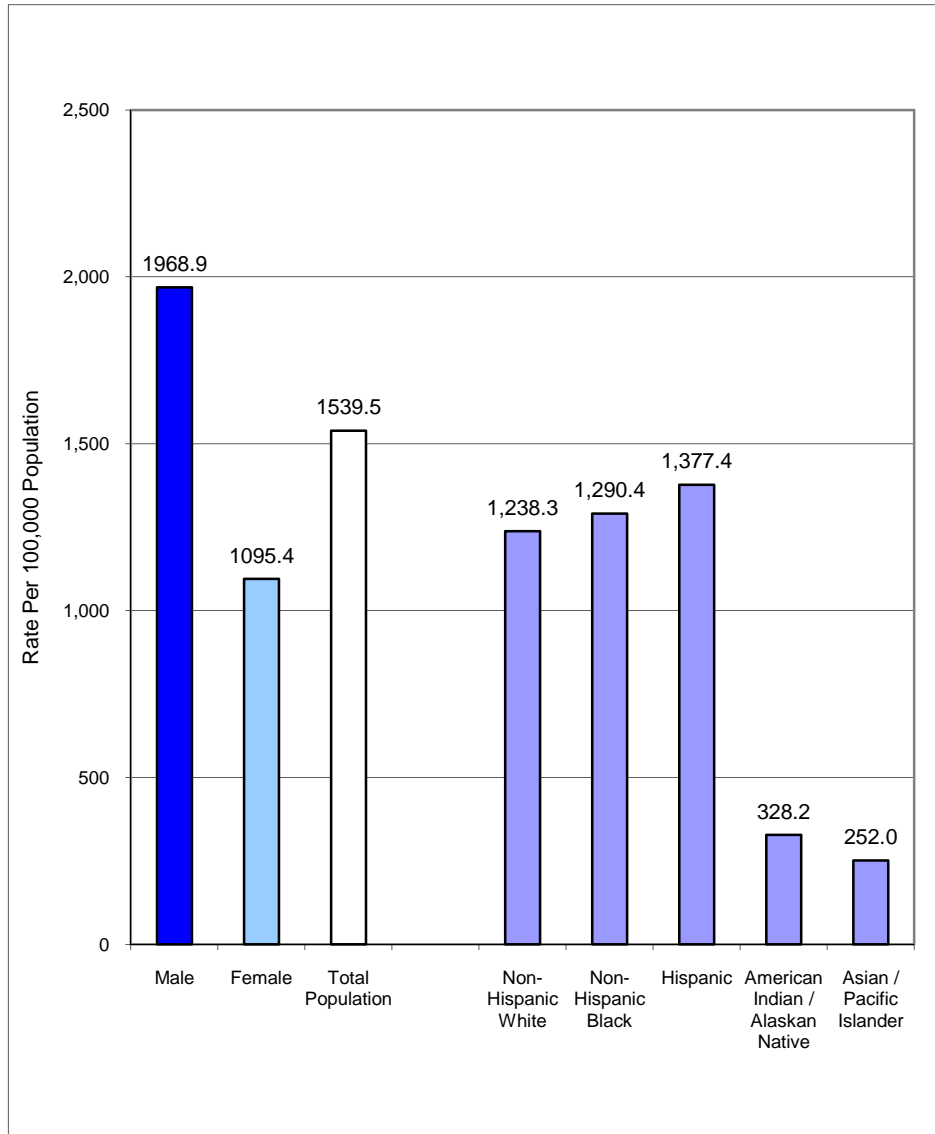

Unintentional Overexertion* ED Visit Rates by Mechanism & Age
Connecticut Residents, 2005 - 2007
 (n = 129,212; average = 43,071/year)

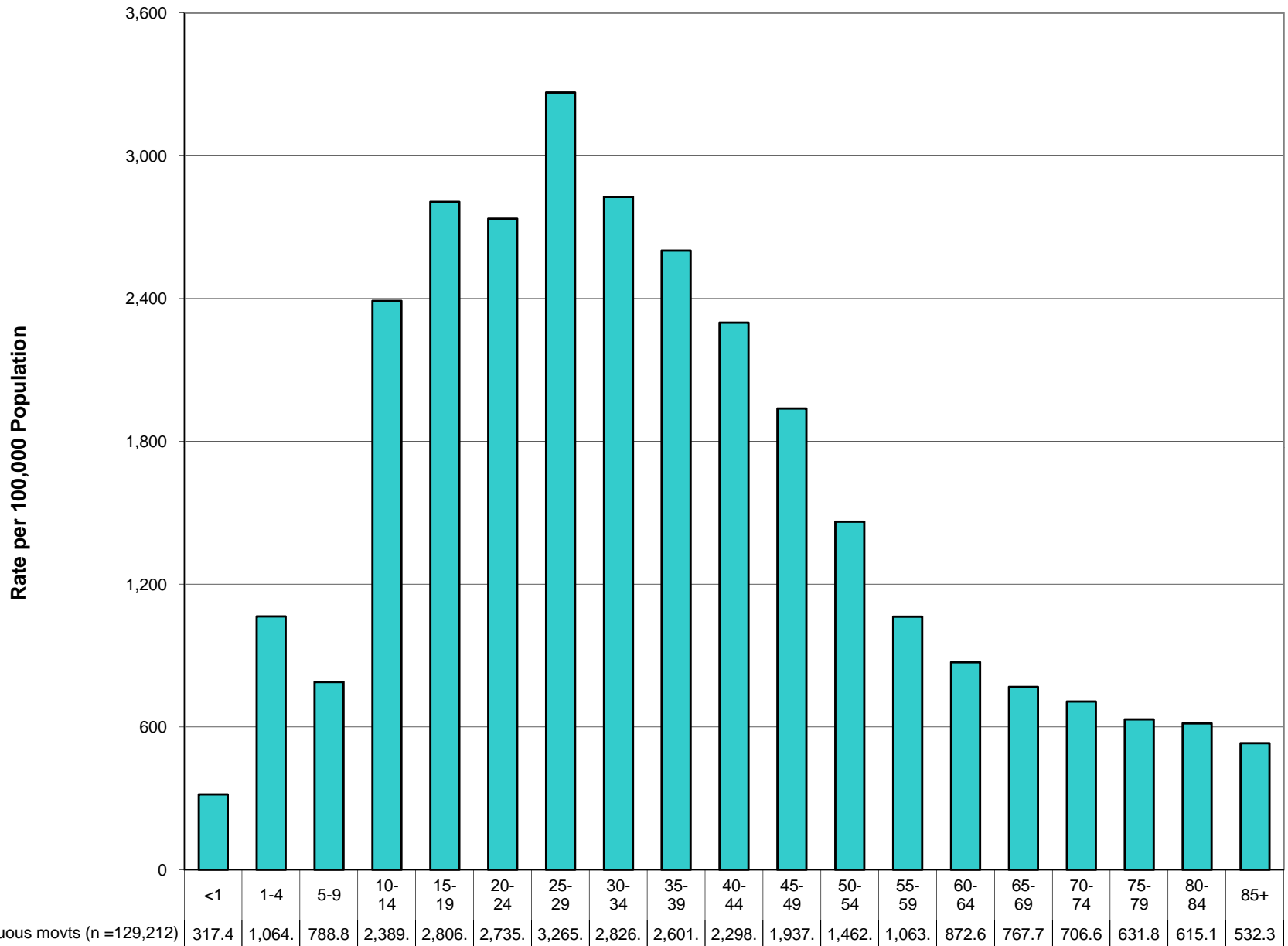

■ Overexertion & strenuous movts (n =129,212)

Overexertion ED Visit Rates by Age & Sex Connecticut Residents, 2005 - 2007

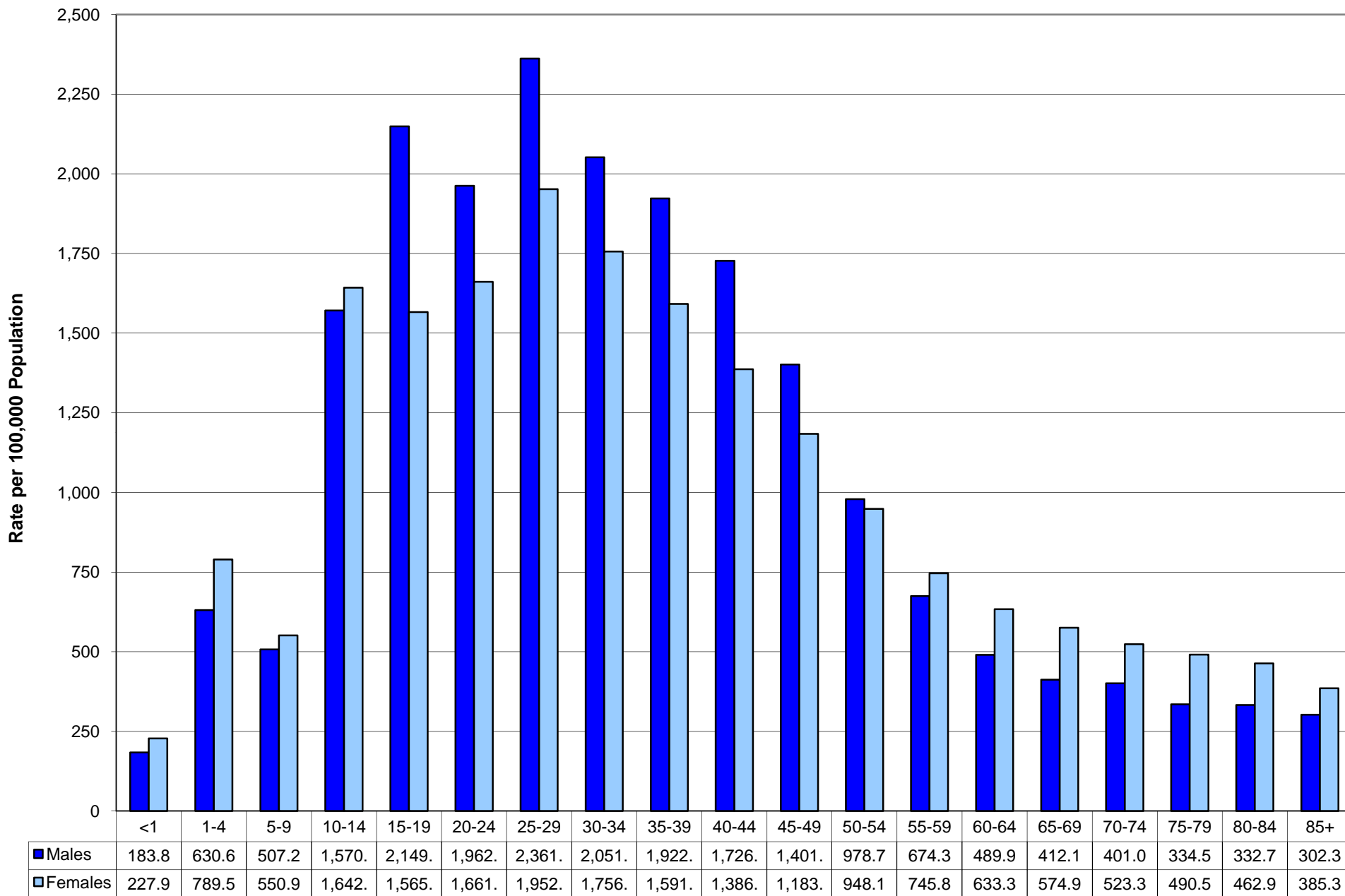

Age-Adjusted Overexertion ED Visit Rates by Sex, Race/Ethnicity & County of Residence Connecticut Residents, 2005 - 2007

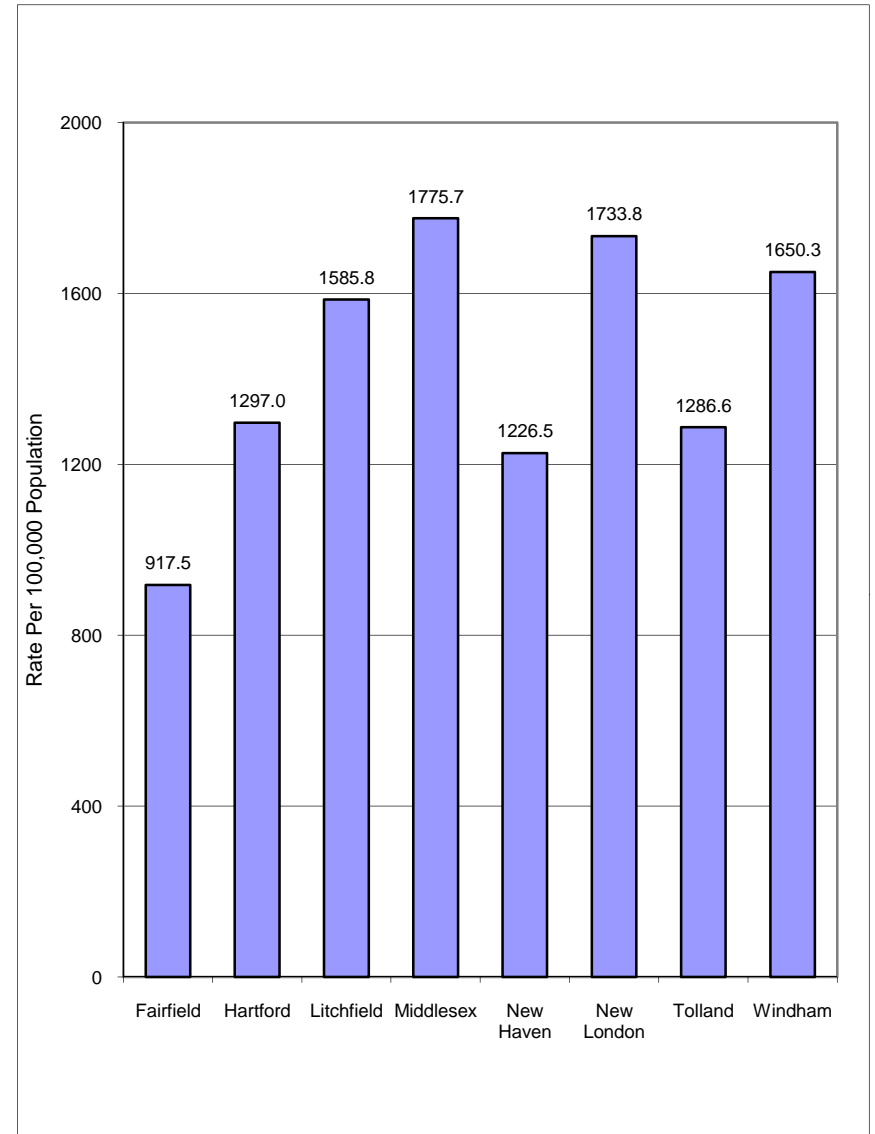
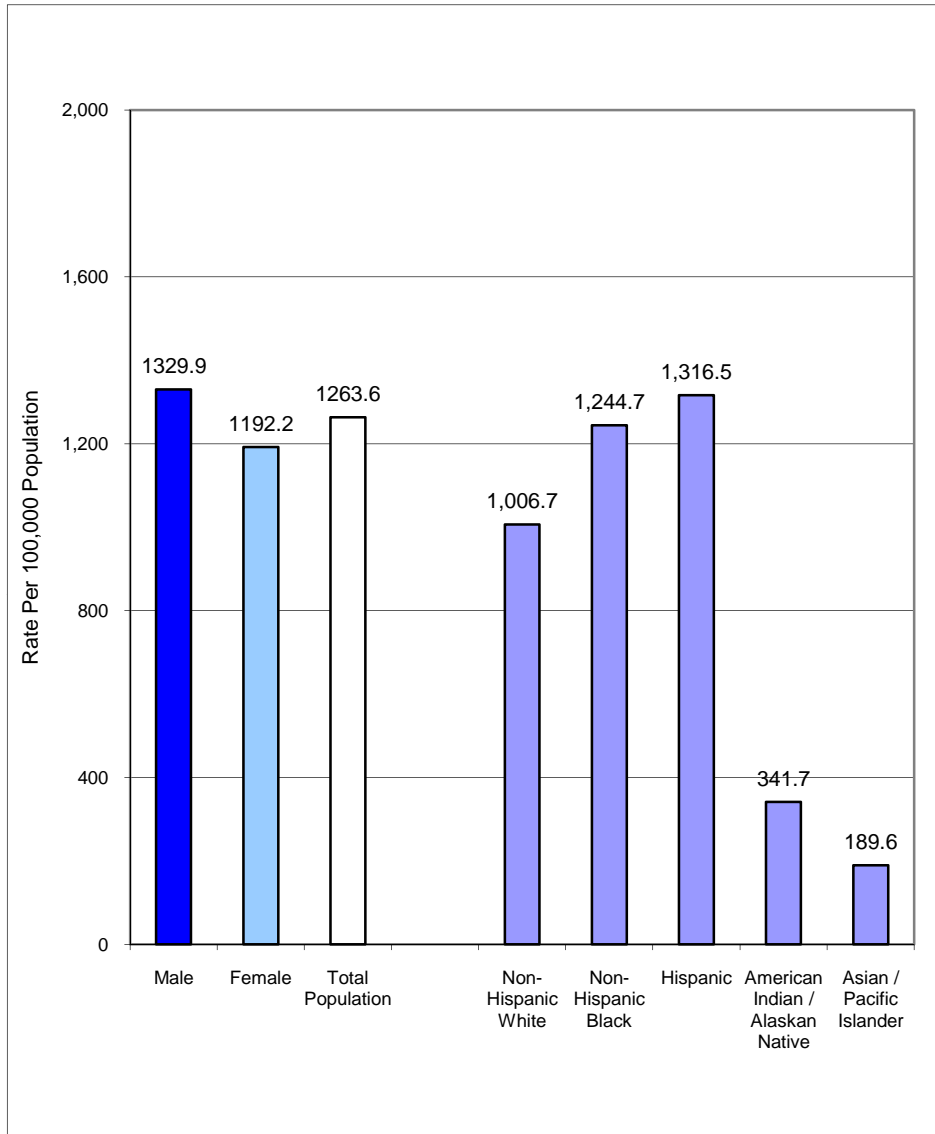

Unintentional Cut/Pierce* ED Visits by Mechanism
Connecticut Residents, 2005 - 2007
 (n =101,360; average =33,787/year)

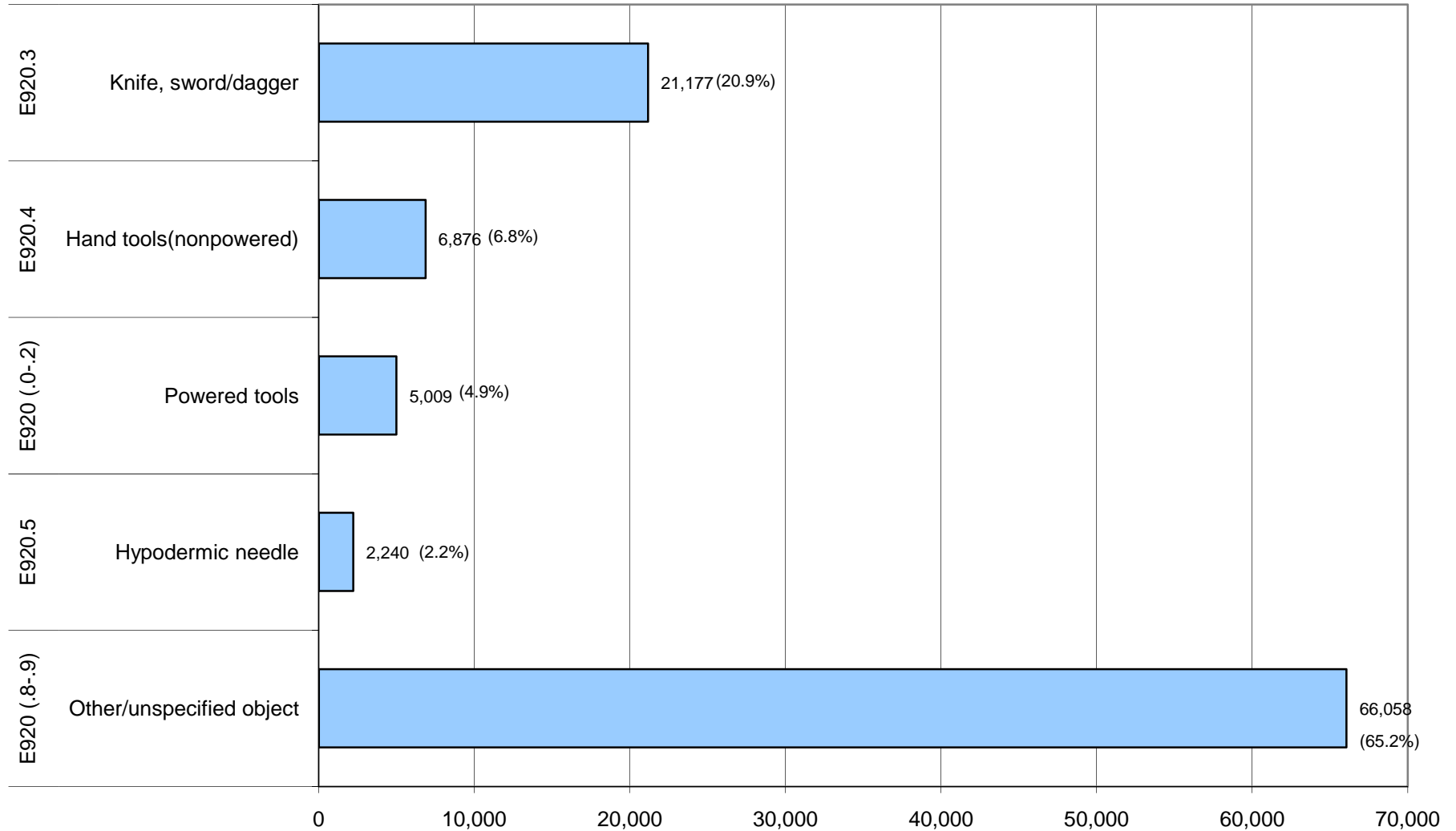

Cut/Pierce ED Visit Rates* by Mechanism & Age Connecticut Residents, 2005 - 2007

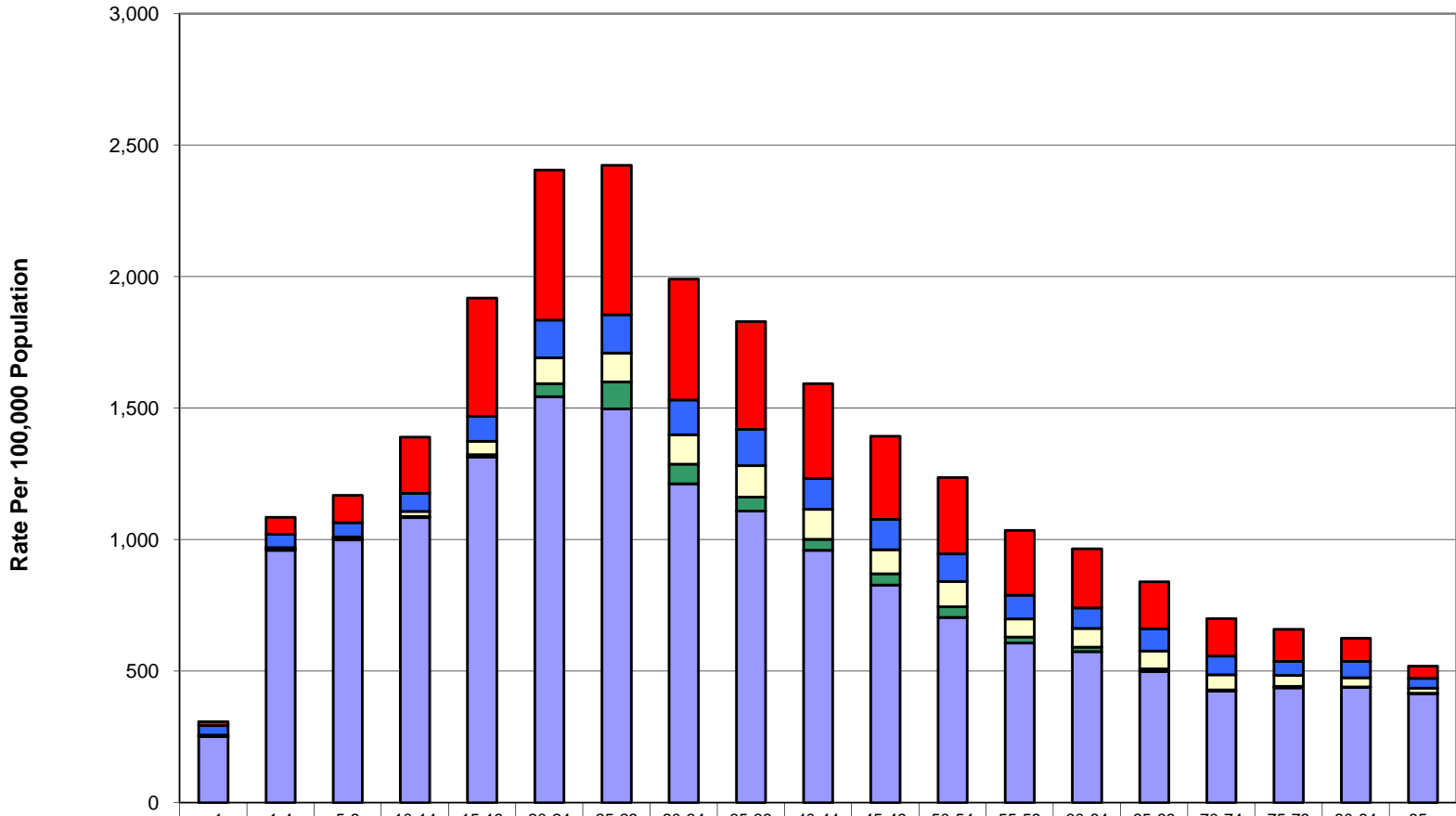

	<1	1-4	5-9	10-14	15-19	20-24	25-29	30-34	35-39	40-44	45-49	50-54	55-59	60-64	65-69	70-74	75-79	80-84	85+
■ Knife, sword/dagger (n = 21,177)	15.5	64.5	104.3	213.6	450.3	569.4	567.7	459.2	409.4	360.8	316.6	290.0	247.0	224.0	177.8	141.6	121.0	88.0	46.1
■ Hand tools - nonpowered (n = 6,876)	36.1	51.1	53.5	69.2	93.9	144.4	145.8	132.7	138.0	117.5	114.7	104.8	89.8	78.7	85.1	71.1	53.1	62.1	38.1
■ Powered tools (n = 5,009)	3.9	5.4	5.4	18.6	51.3	97.7	109.8	111.6	119.3	113.4	92.2	95.9	69.3	71.2	67.3	57.7	41.9	34.3	18.4
■ Hypodermic needle (n = 2,240)	1.3	4.8	6.7	5.1	9.0	50.0	102.9	73.9	53.7	42.3	42.7	41.0	22.5	17.0	10.2	4.9	5.8	1.3	2.5
■ Other/unspecified object (n = 66,058)	251.6	959.4	999.0	1,083.6	1,314.4	1,543.5	1,497.2	1,213.0	1,108.7	959.6	827.6	704.6	607.1	574.2	499.4	424.4	436.9	439.2	414.2

Cut/Pierce ED Visit Rates by Age & Sex Connecticut Residents, 2005 - 2007

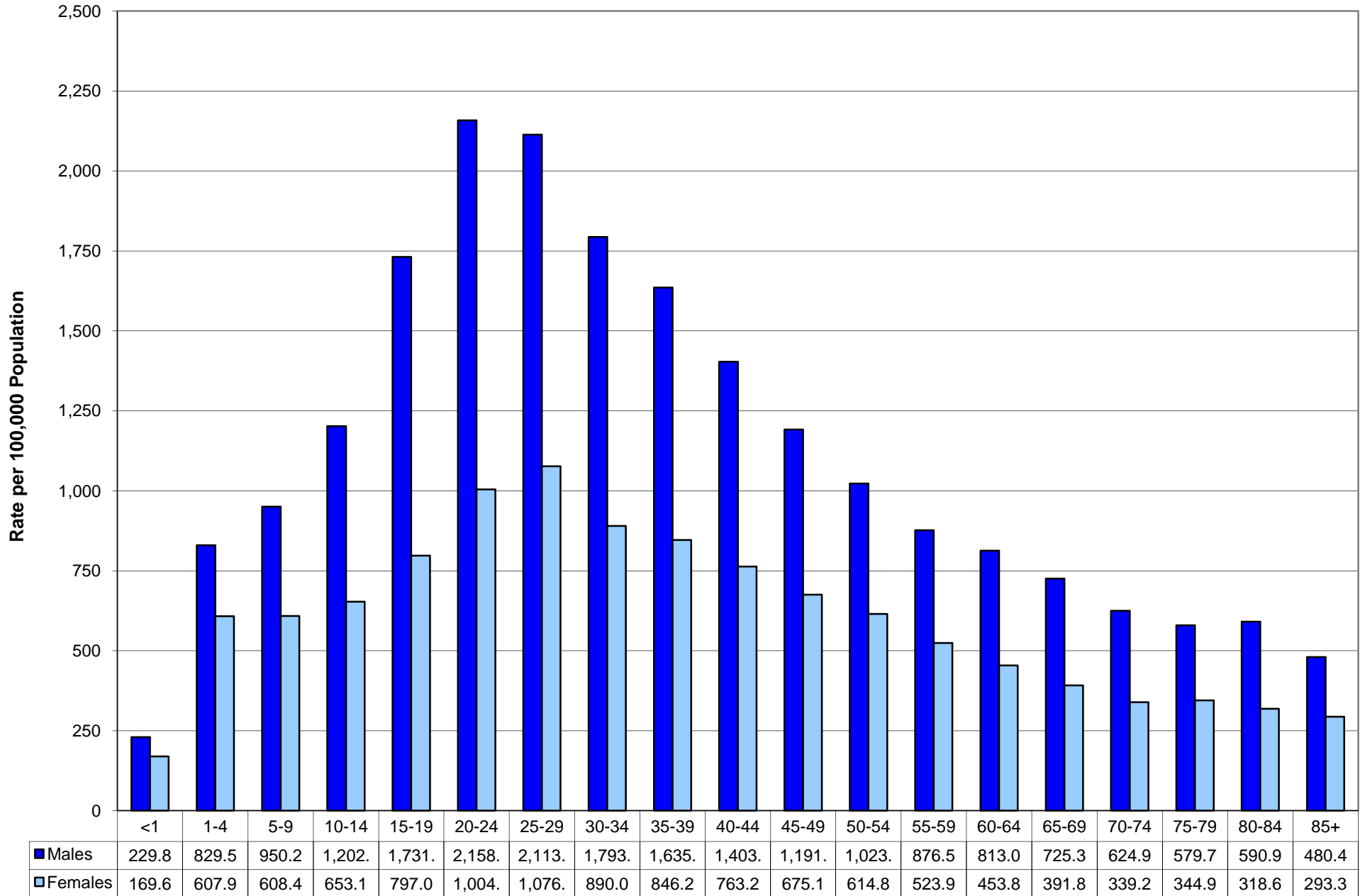

Age-Adjusted Cut / Pierce ED Visit Rates by Sex, Race/Ethnicity & County of Residence Connecticut Residents, 2005 - 2007

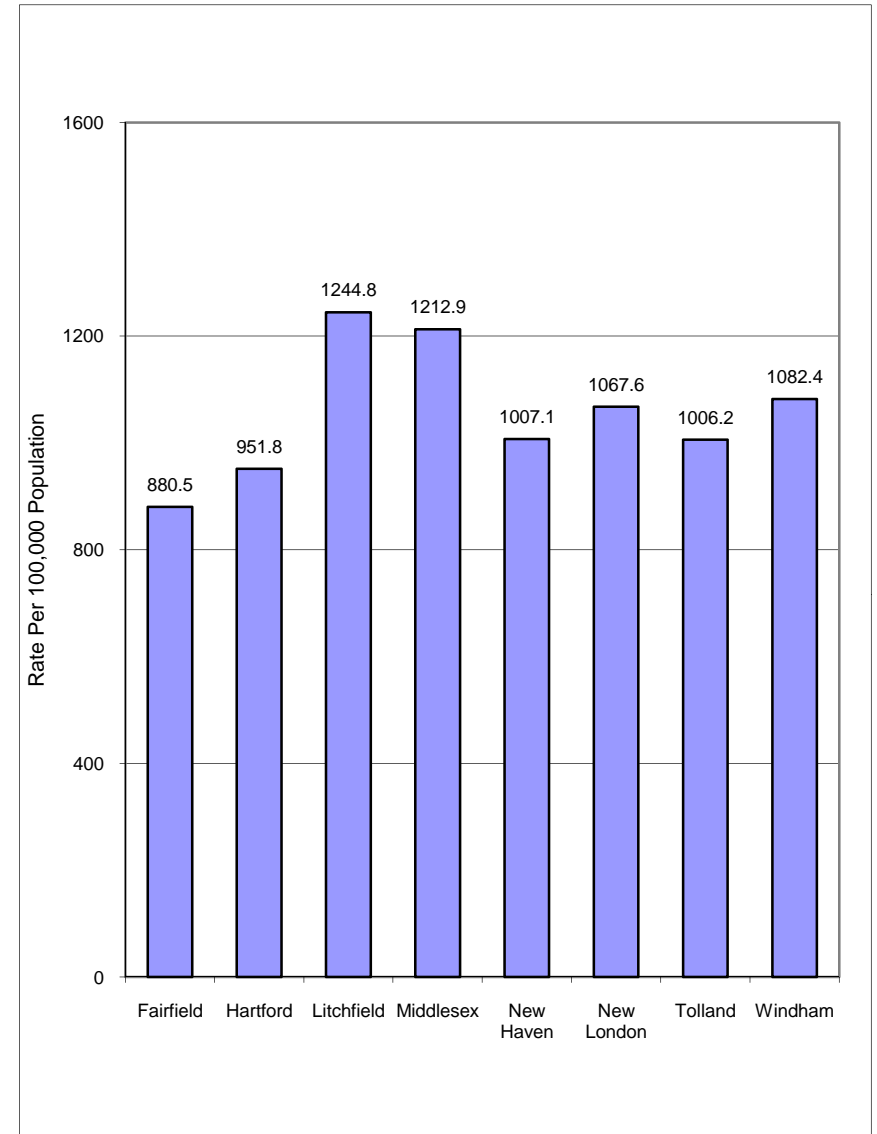
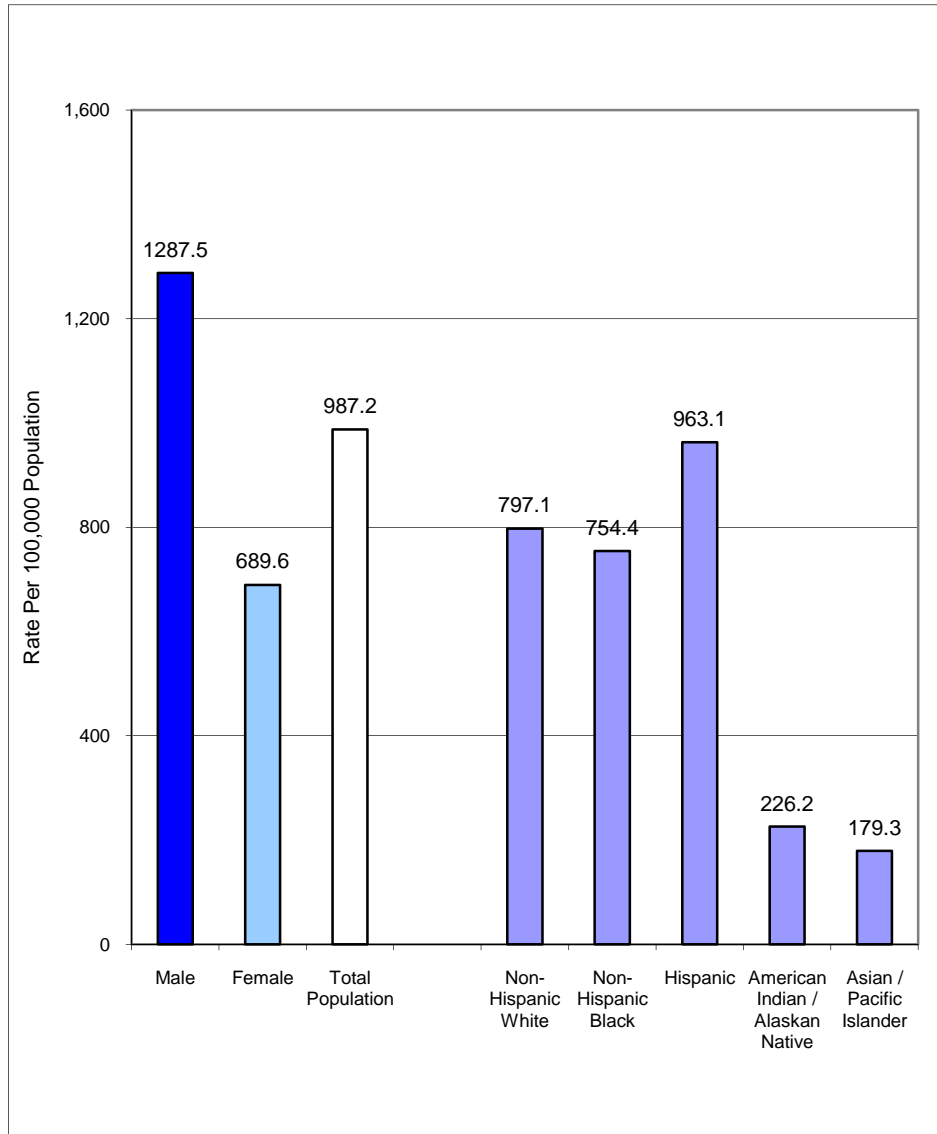

Traumatic Brain Injury* ED Visits by Mechanism
Connecticut Residents, 2005 - 2007
 (n =56,548; average = 18,849/year)

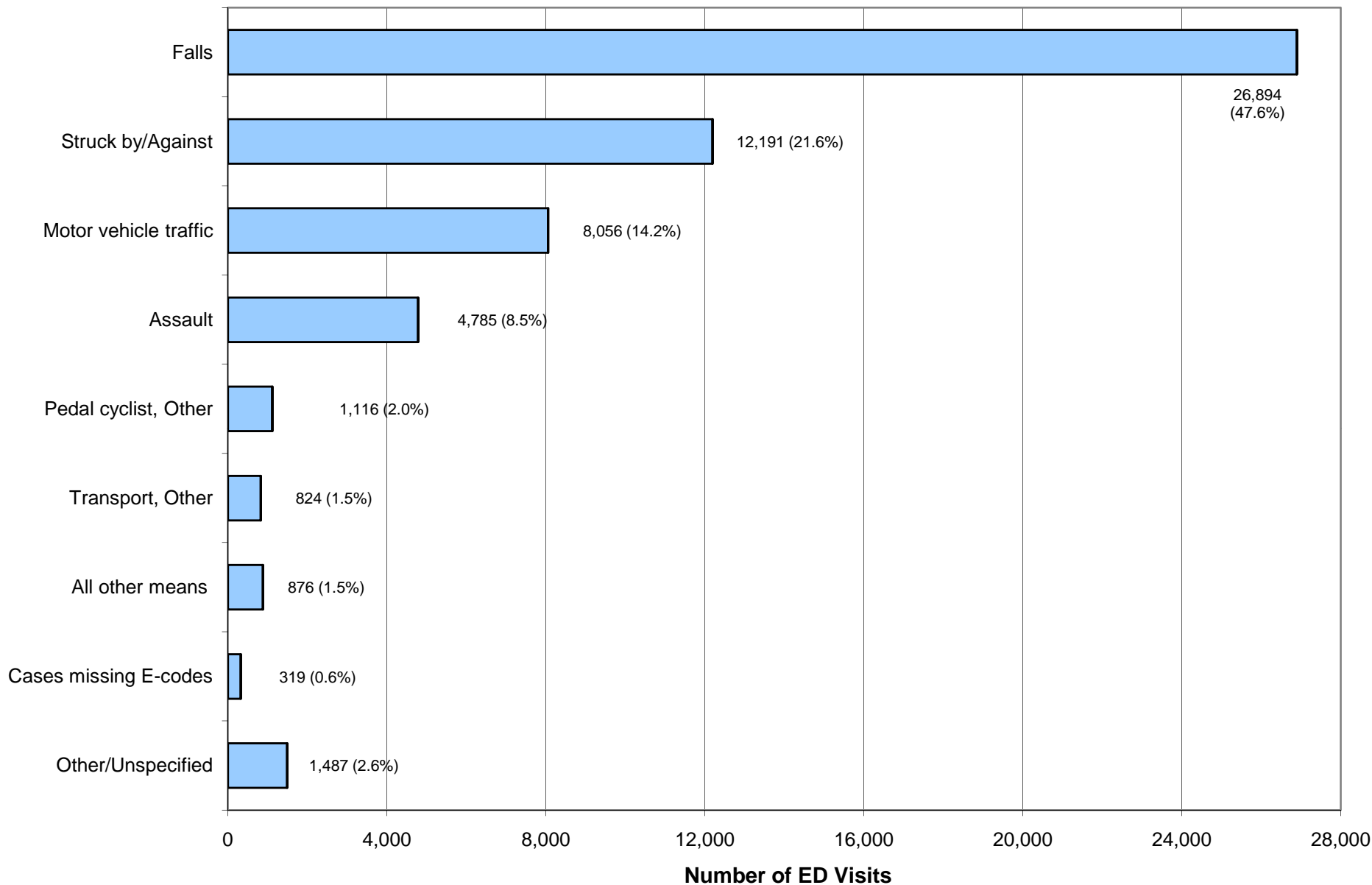

TBI ED Visit Rates by Mechanism & Age Connecticut Residents, 2005 - 2007

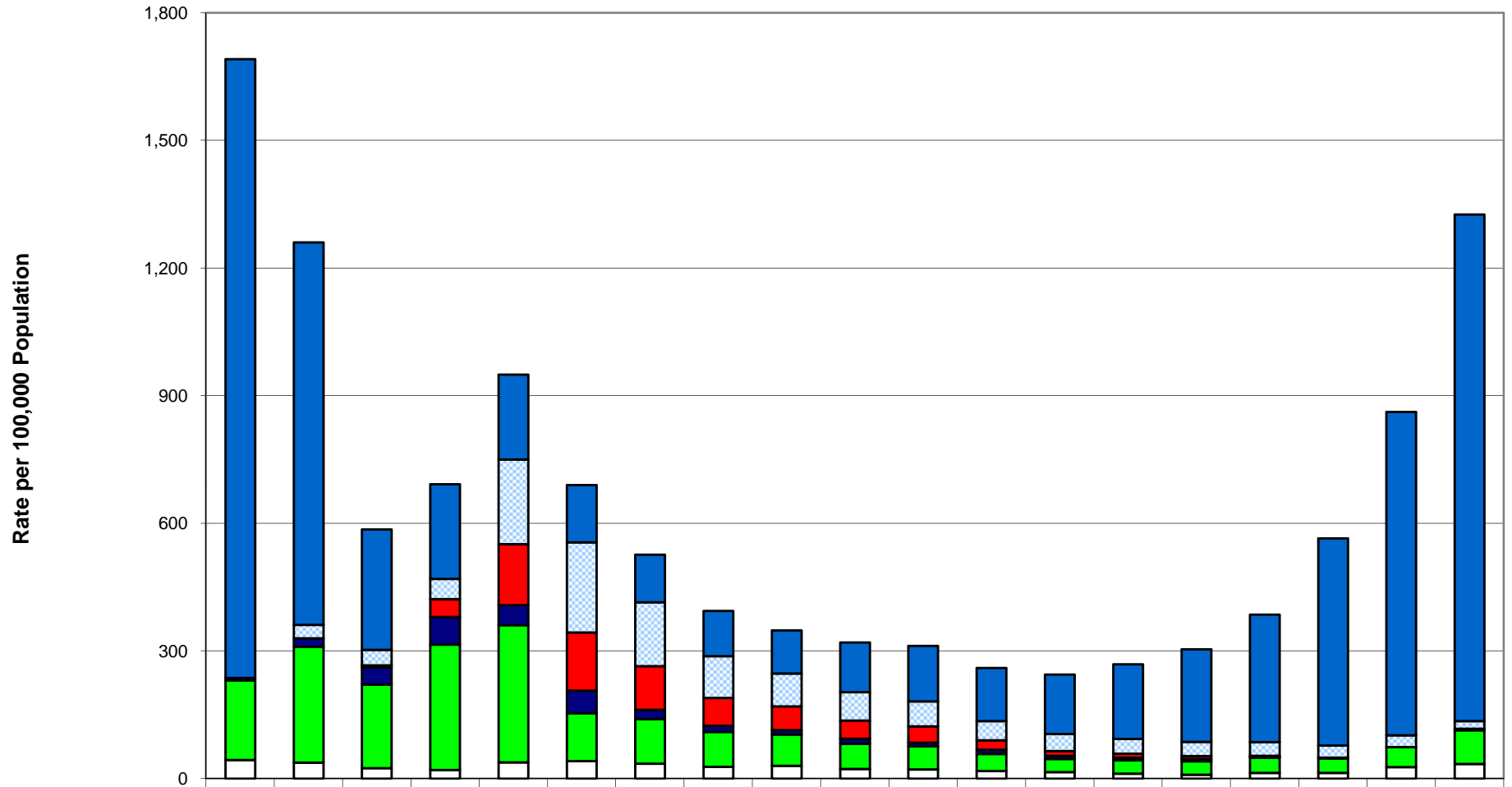

	<1	1-4	5-9	10-14	15-19	20-24	25-29	30-34	35-39	40-44	45-49	50-54	55-59	60-64	65-69	70-74	75-79	80-84	85+
■ Falls (n = 26,894)	1,454.6	899.6	282.8	222.8	199.5	134.8	112.2	106.3	101.4	116.6	130.6	124.6	140.0	175.2	217.1	299.5	487.6	760.2	1,191.0
▨ MV traffic (n = 8,056)		31.4	36.5	47.5	198.9	212.0	149.7	98.2	76.9	66.9	58.3	45.4	40.1	34.9	33.9	32.2	27.9	27.9	17.9
■ Intentional injury (n = 4,825)*			4.4	42.0	143.9	137.0	102.6	65.5	56.0	42.8	38.4	22.2	11.5	9.5	6.3	2.6			3.7
■ Transport + Cyclist (n = 1,940)	5.9	19.6	41.1	64.8	47.0	52.9	22.1	13.8	10.5	11.7	8.8	9.7	7.2	6.0	5.8	2.0	2.1		
■ Struck by / Against (n = 12,191)	187.0	272.8	196.6	294.6	322.3	112.2	105.0	82.8	73.6	59.3	54.2	40.5	31.0	31.4	31.7	35.5	34.0	47.1	78.6
□ Other / Unspecified (n =2,642)**	43.6	37.4	24.2	20.4	38.1	41.3	34.8	27.2	29.7	22.6	21.5	17.4	14.9	11.4	8.8	13.5	13.2	26.6	34.5

*Assault (4,785) + Self-Inflicted (40) = 4,825.

**Missing E-codes (319) + Other / Unspecified (1,487) + All Other Specified (836) = 2,642.

TBI ED Visit Rates by Age & Sex Connecticut Residents, 2005 - 2007

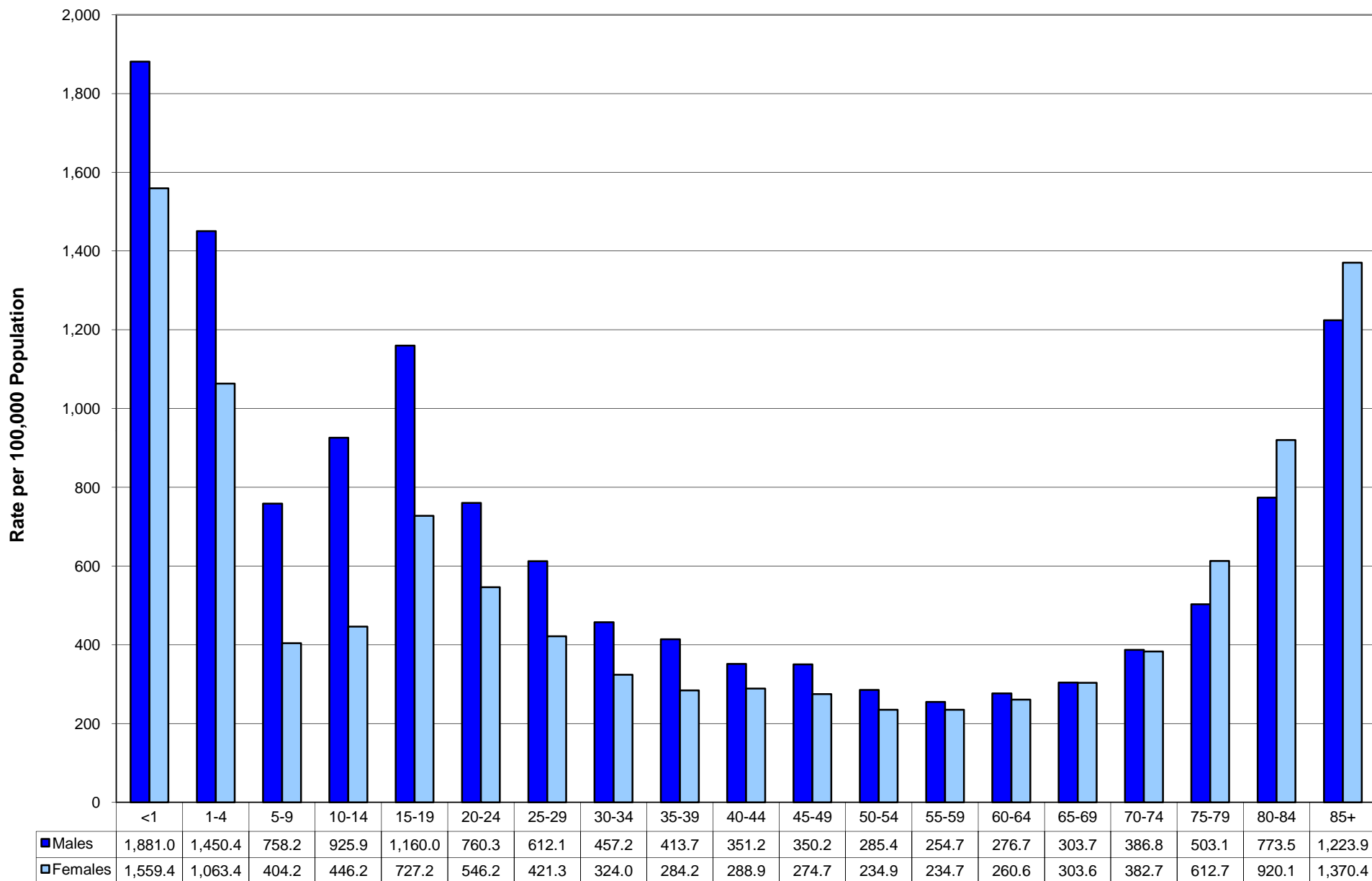

Age-Adjusted TBI ED Visit Rates by Sex, Race/Ethnicity & County of Residence

Connecticut Residents, 2005 - 2007

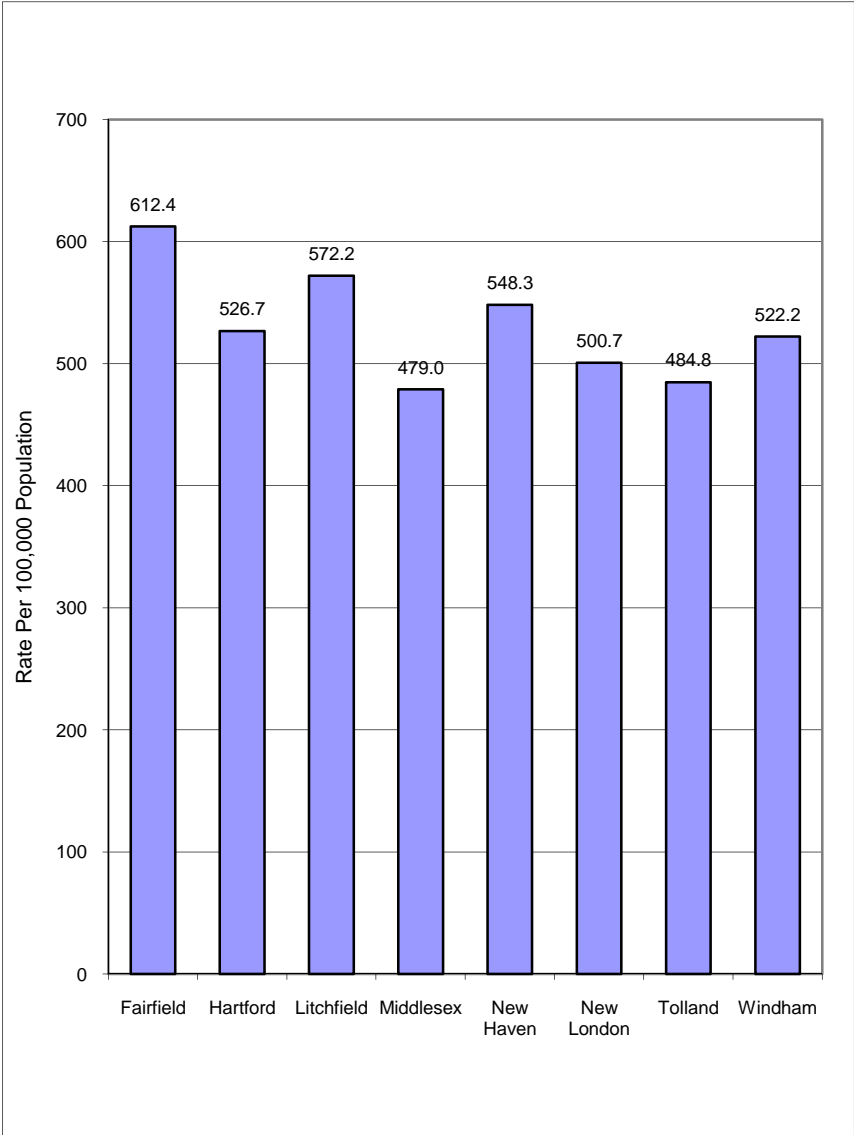
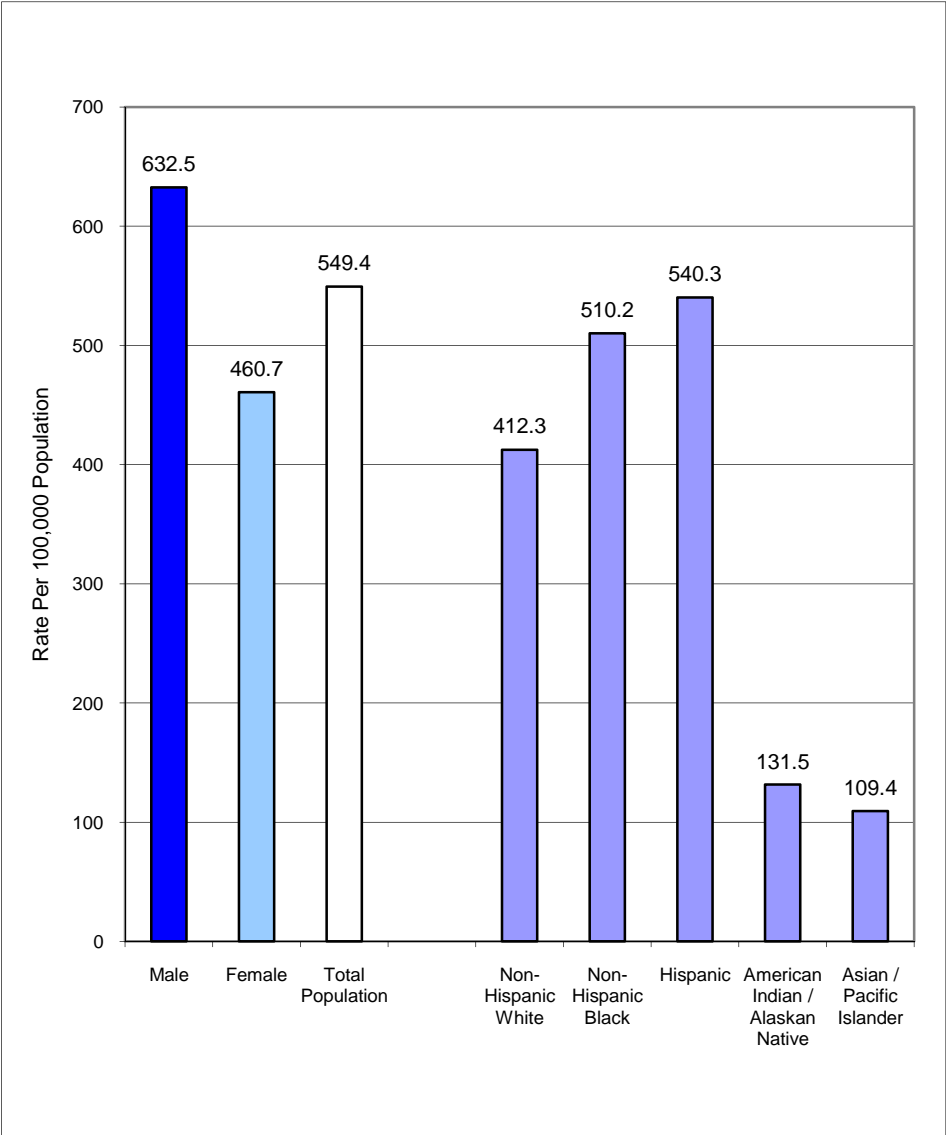

Assault* ED Visits by Mechanism
Connecticut Residents, 2005 - 2007
(n = 35,518; average = 11,839/year)

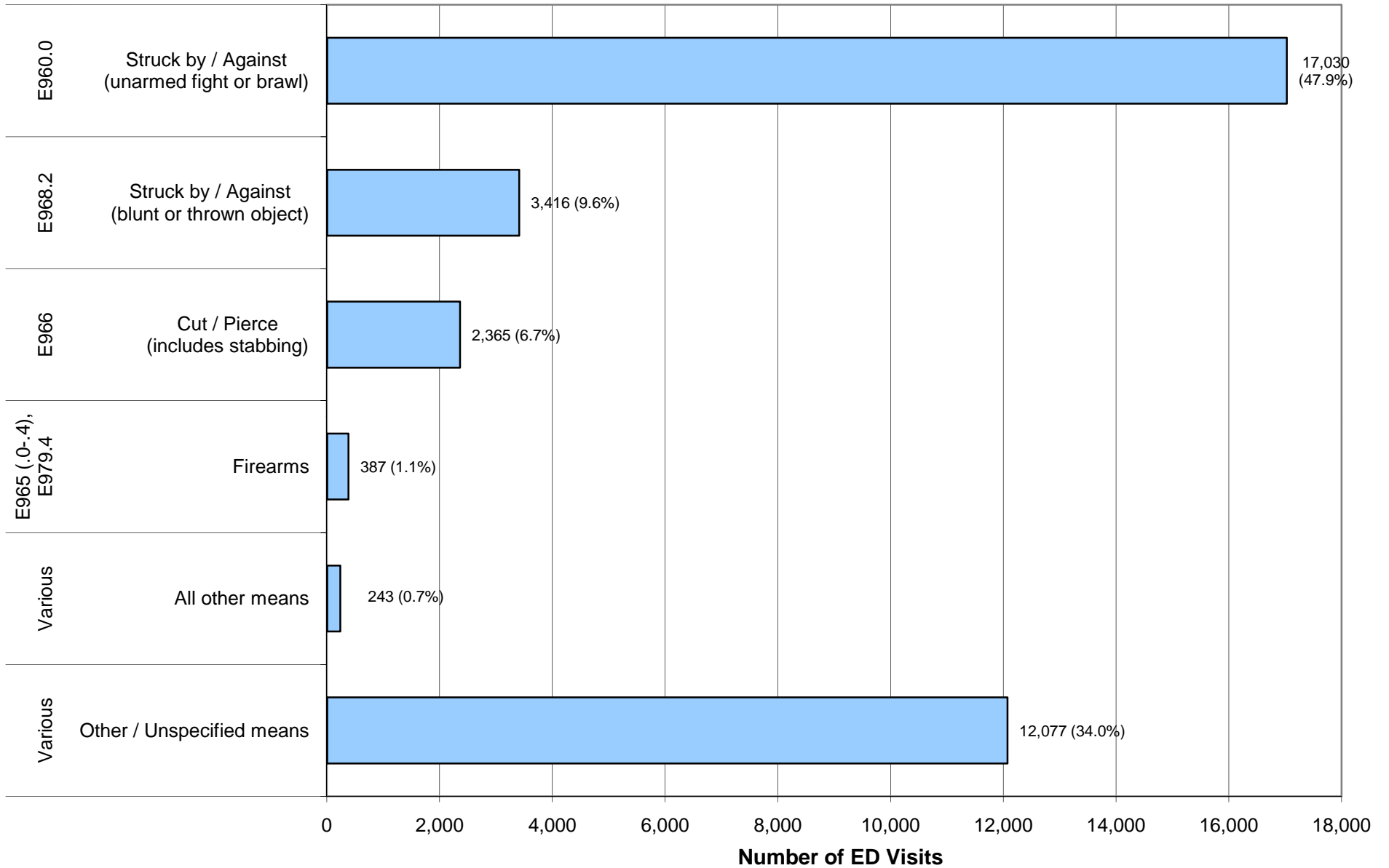

Assault ED Visit Rates by Mechanism & Age Connecticut Residents, 2005 - 2007

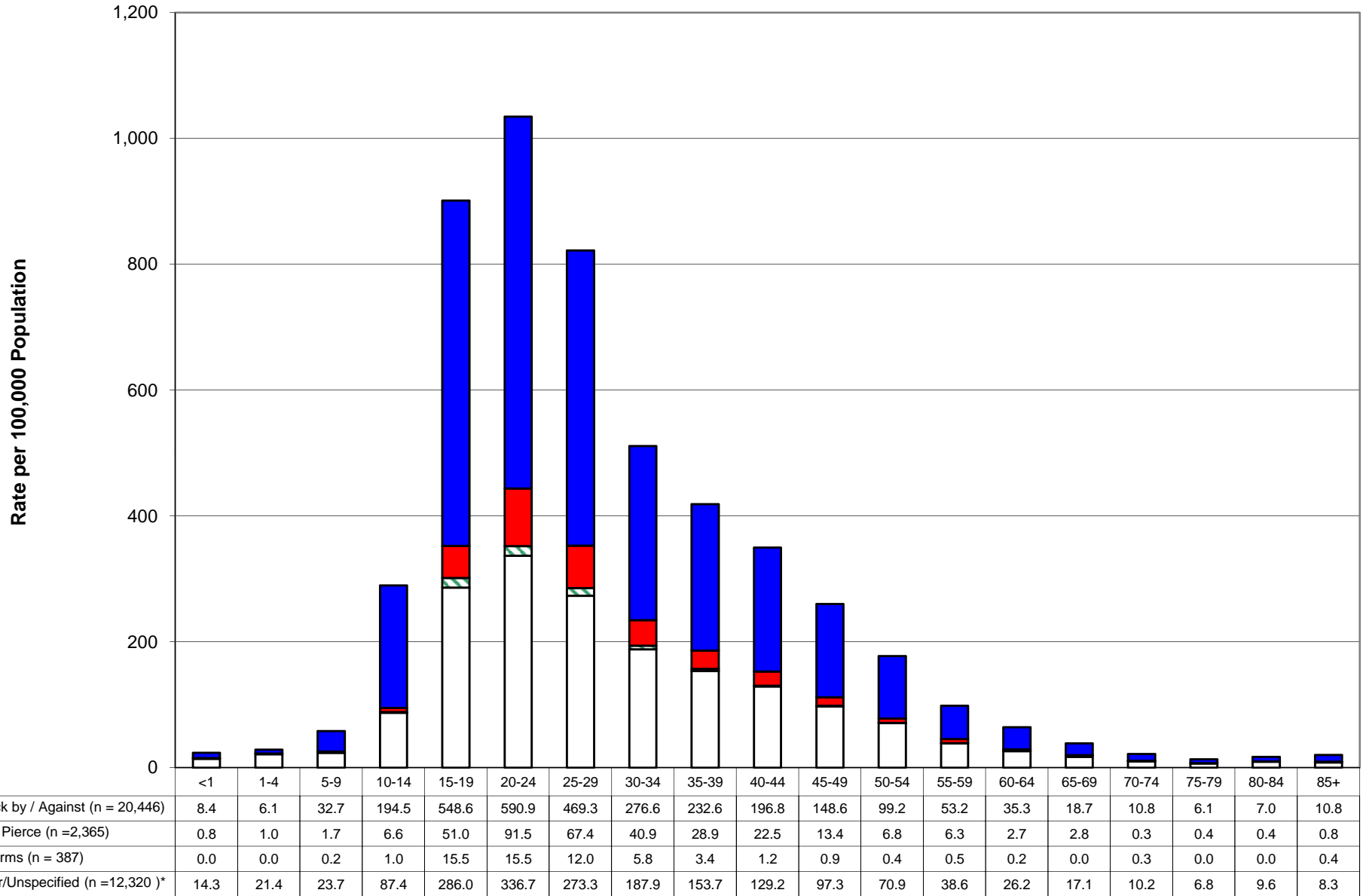

* Includes "Other/Unspecified" (12,077) + All Other Means (243) = 12,320.

Assault ED Visit Rates by Age & Sex Connecticut Residents, 2005 - 2007

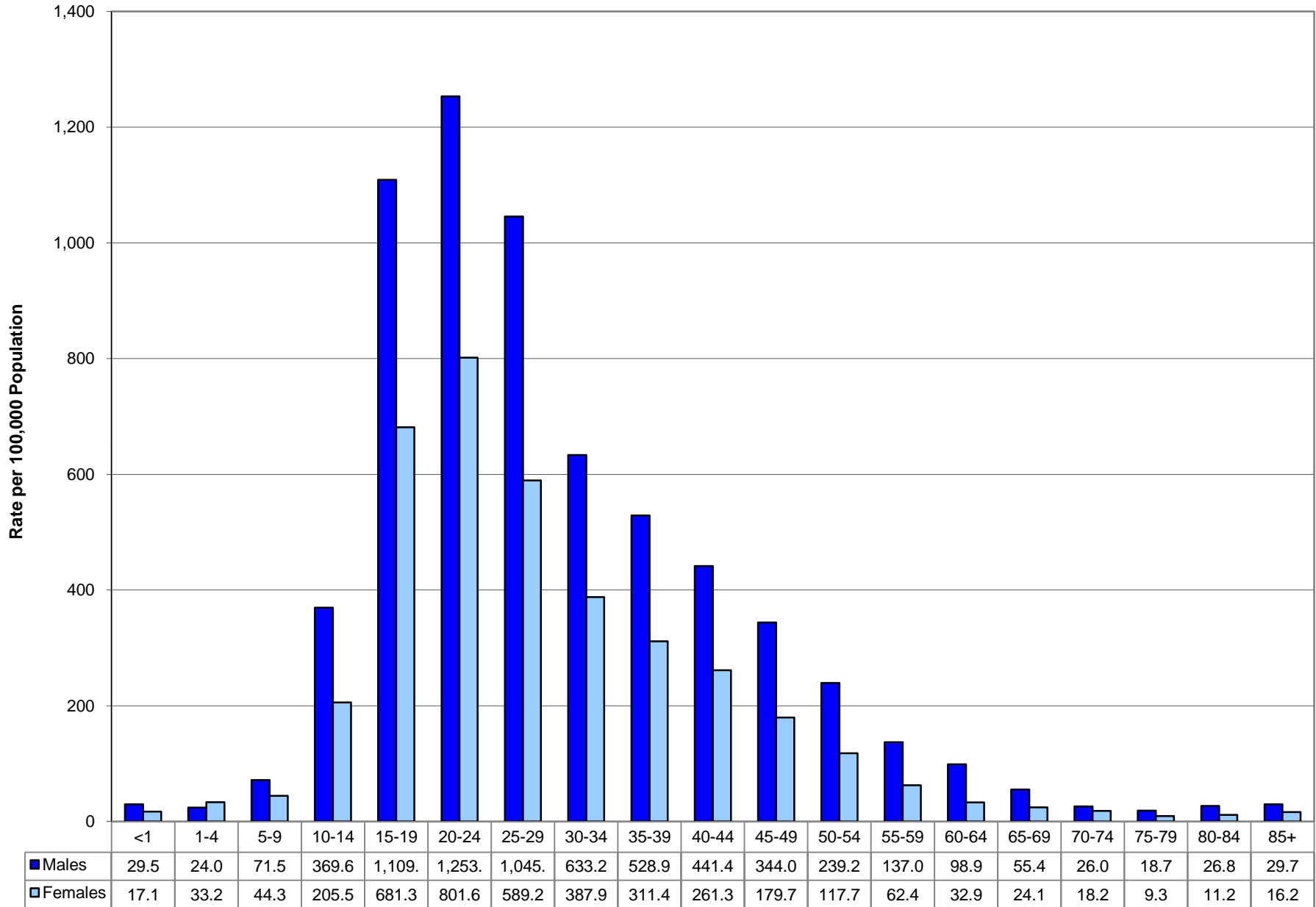

Age-Adjusted Assault ED Visit Rates by Sex, Race/Ethnicity & County of Residence Connecticut Residents, 2005 - 2007

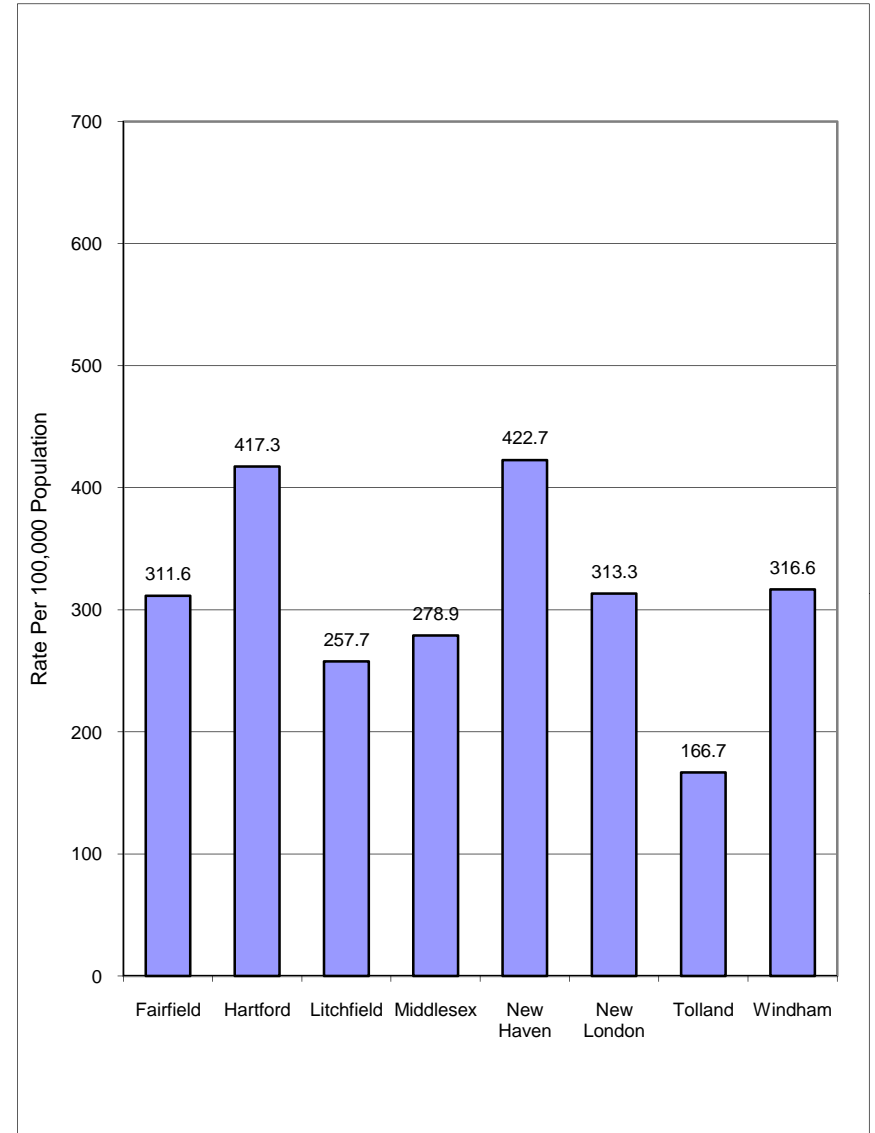
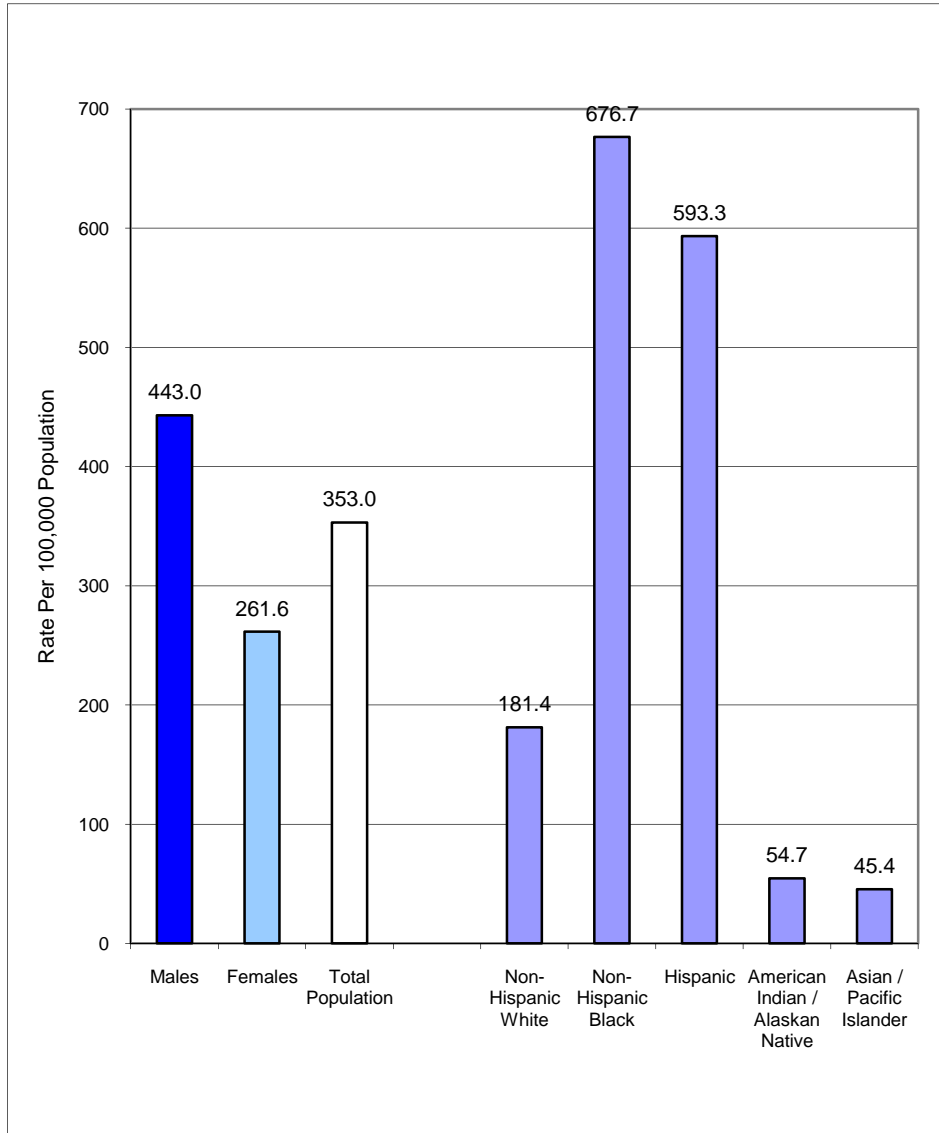

Self-Inflicted Injury* ED Visits by Mechanism

Connecticut Residents, 2005 - 2007

(n = 7,285; average = 2,428/year)

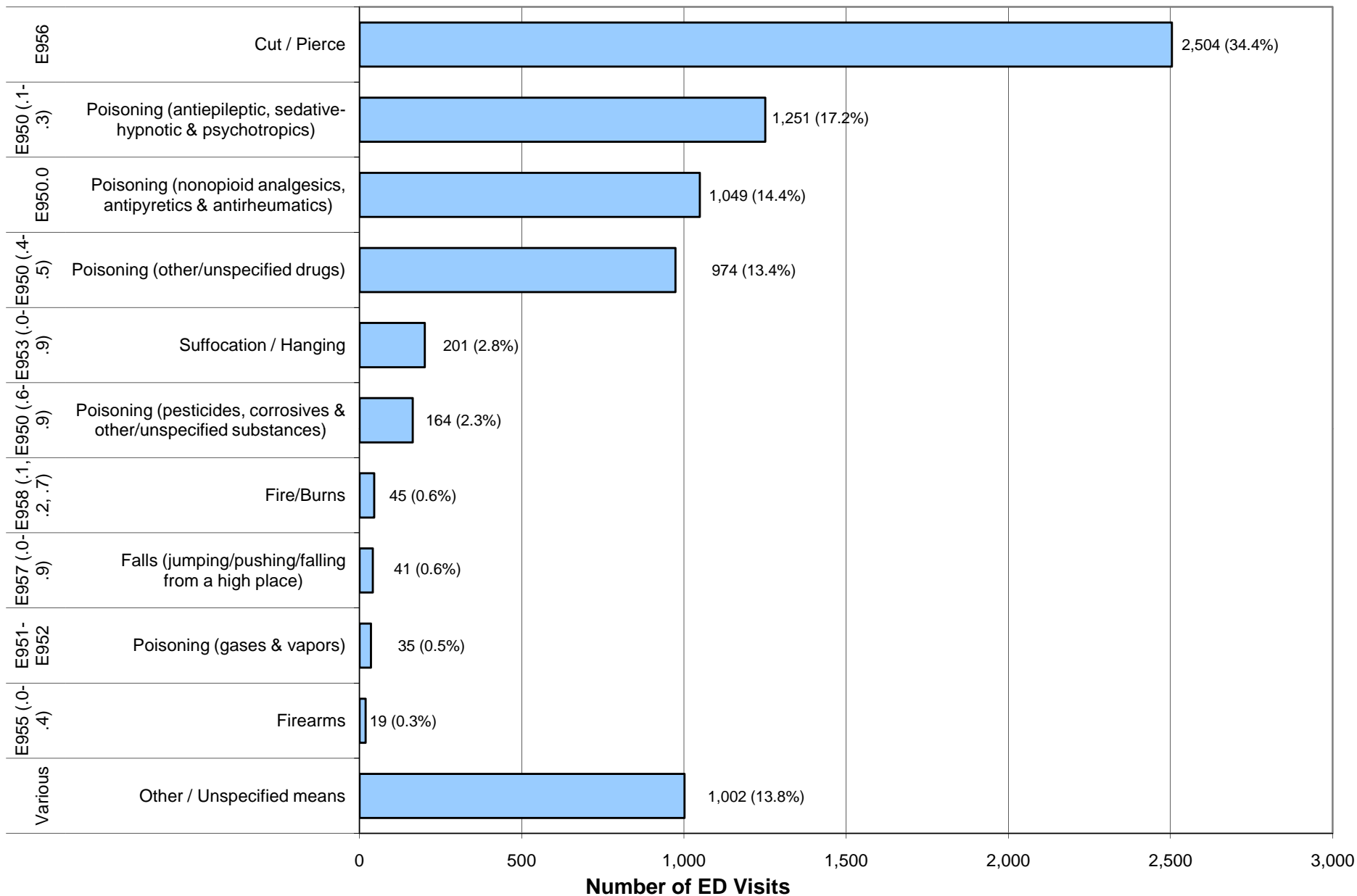

Self-Inflicted Injury ED Visit Rates by Mechanism & Age Connecticut Residents, 2005 - 2007

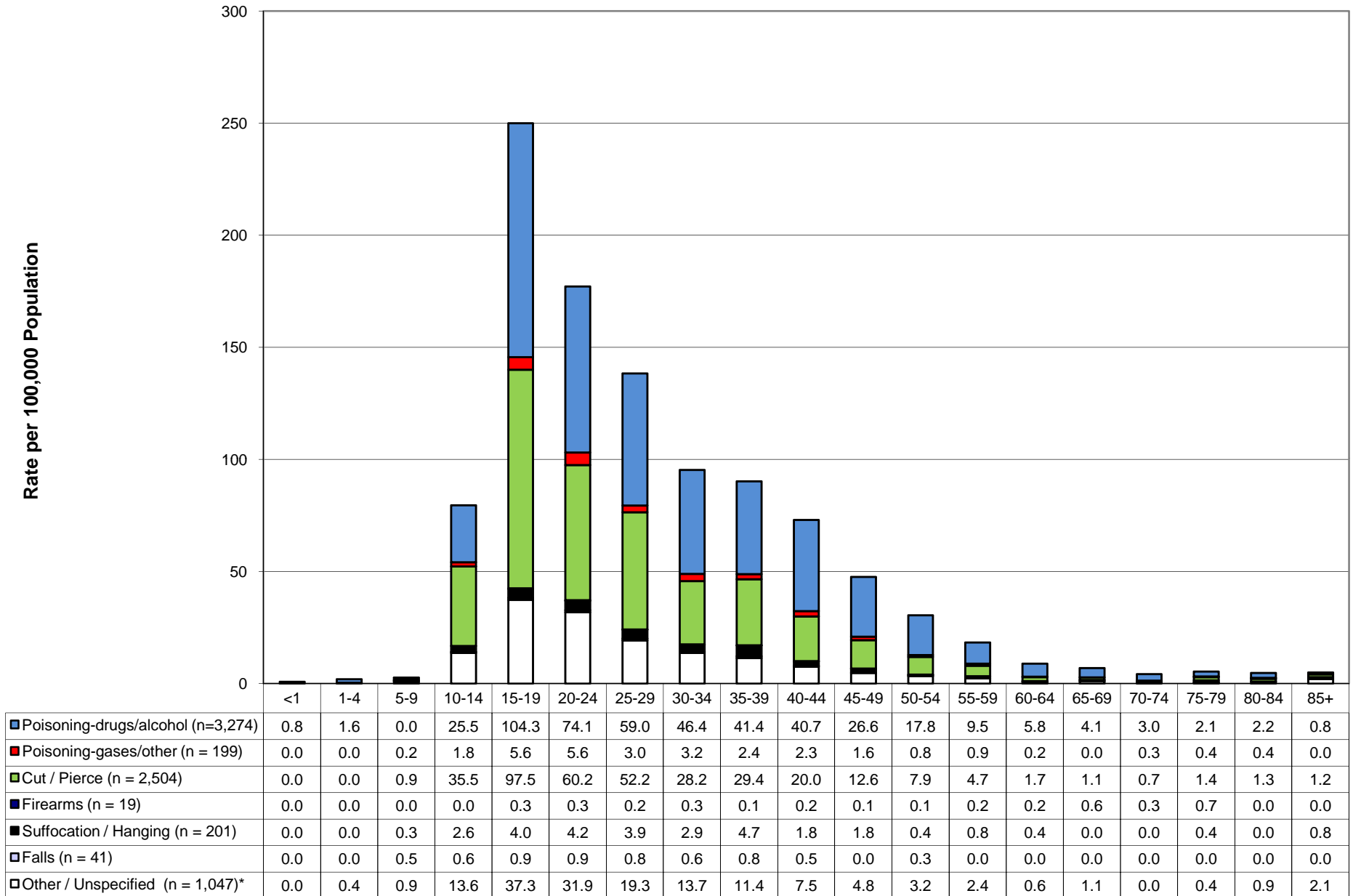

Self-Inflicted Injury ED Visit Rates by Age & Sex Connecticut Residents, 2005 - 2007

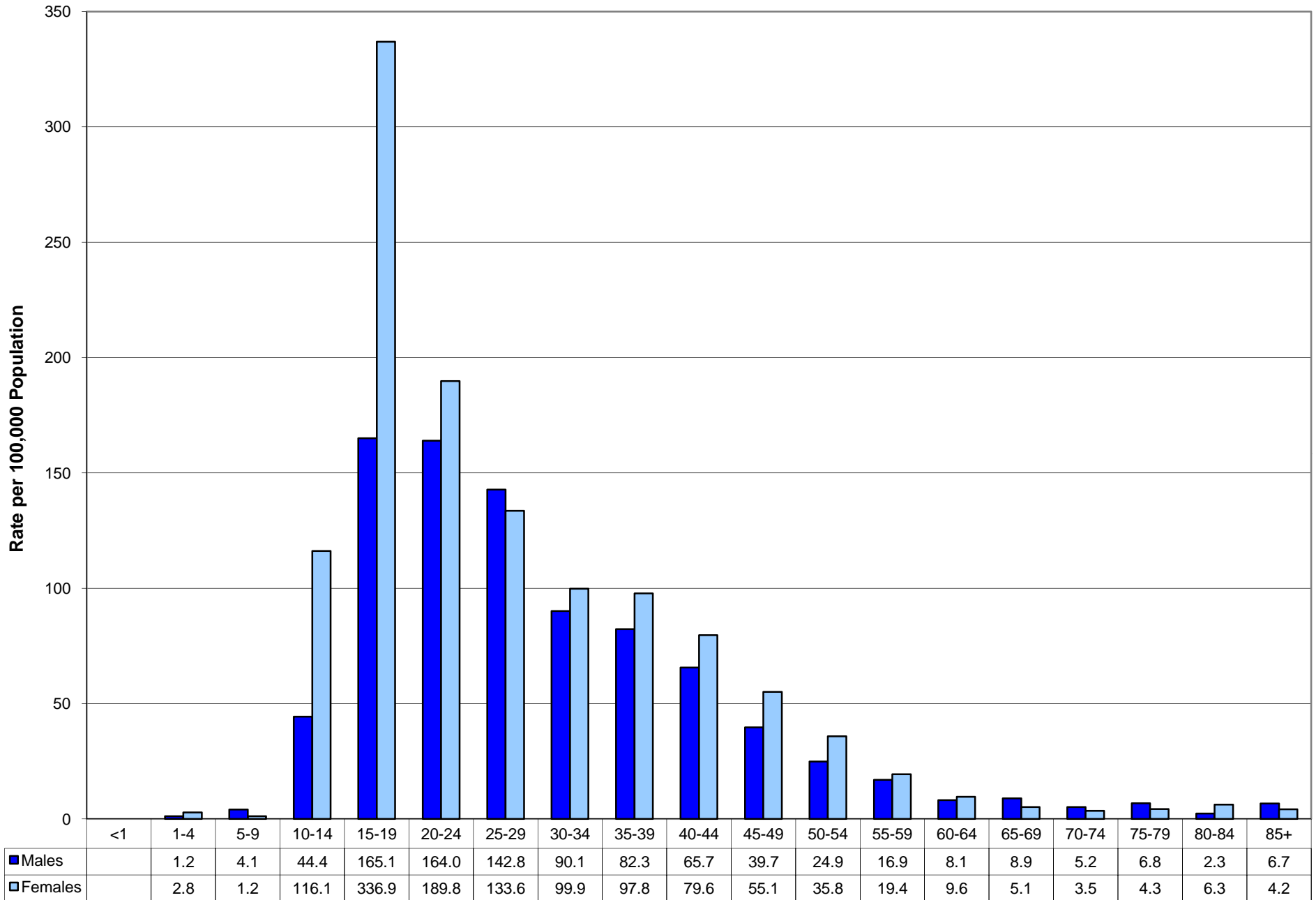

Age-Adjusted Self-Inflicted Injury ED Visit Rates by Sex, Race/Ethnicity & County of Residence Connecticut Residents, 2005 - 2007

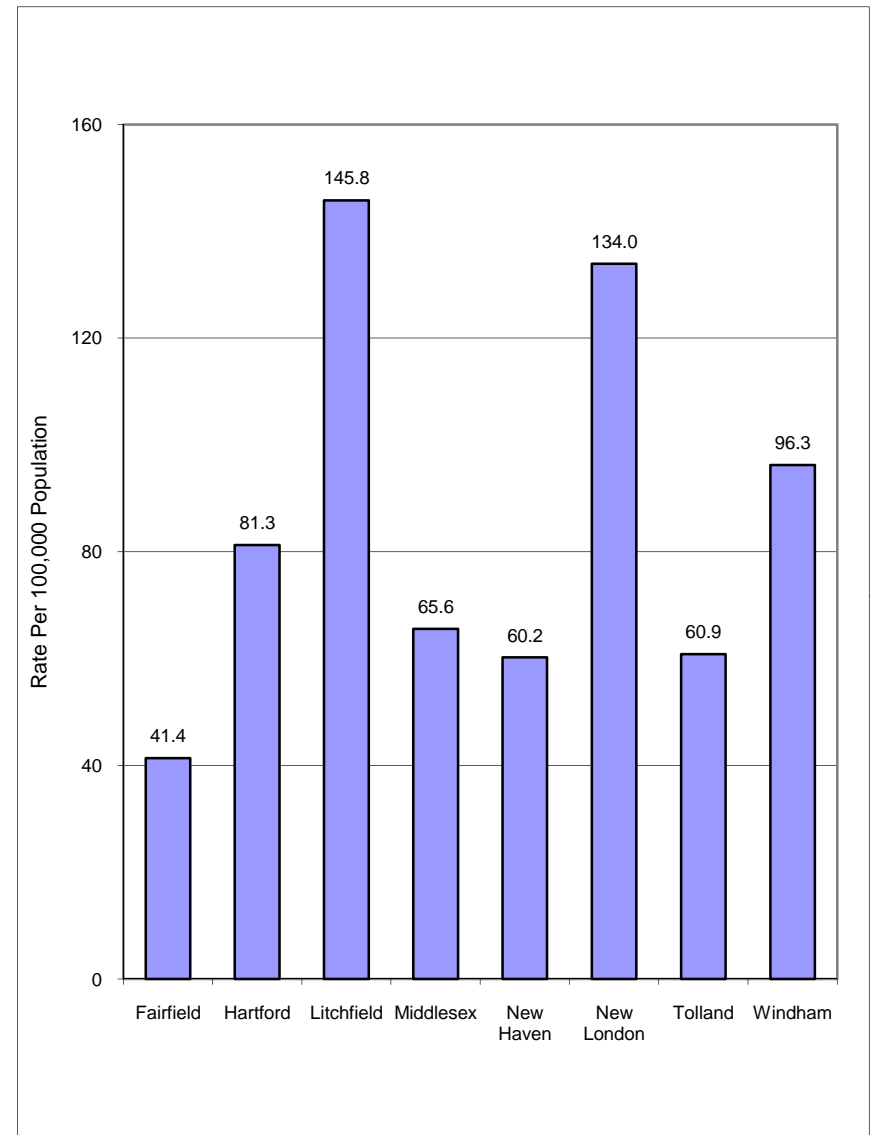
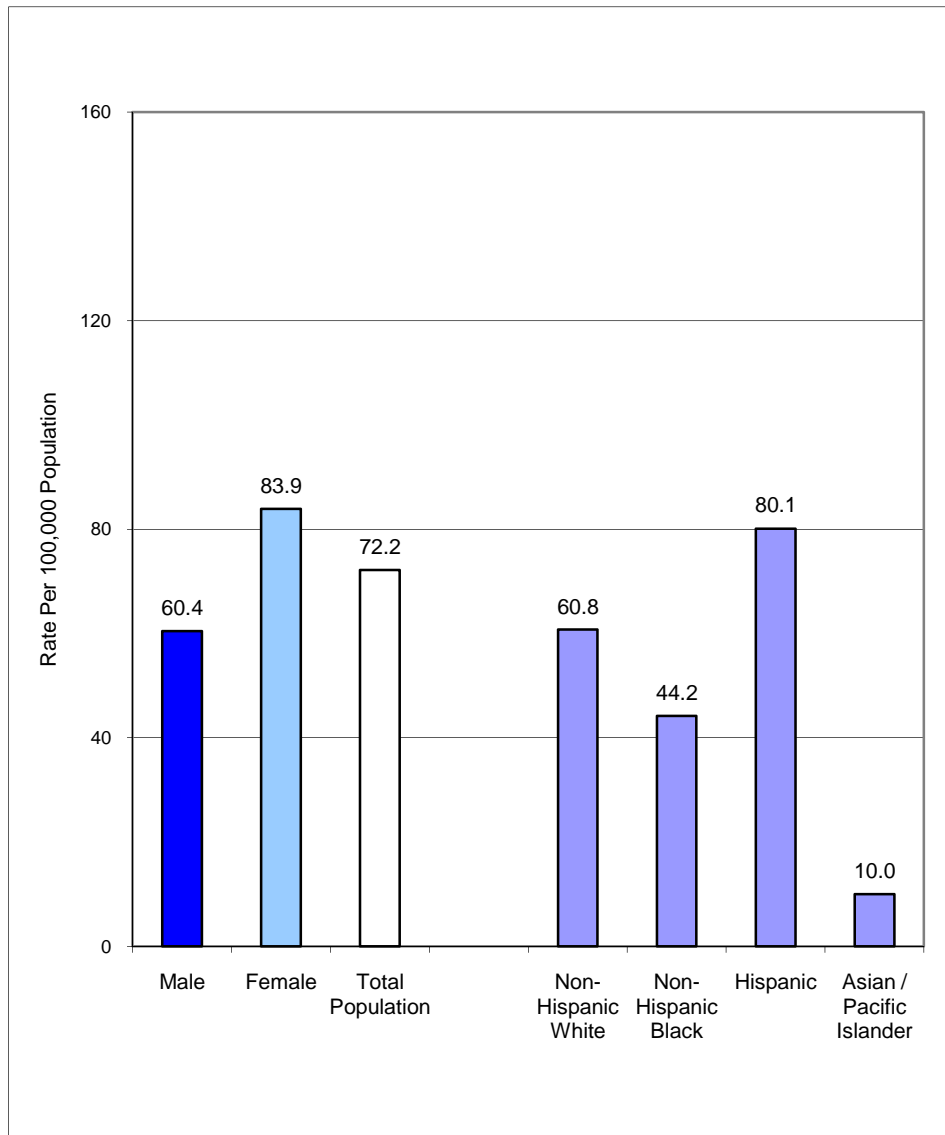

Table 1
Injury ED Visit Rates*, Median Stay, Median and Total Charges by Mechanism**
Connecticut Residents, 2005 - 2007

Rank†	Mechanism	Number	Rate*	Median Stay (Days)	Median Charges	Total Charges
1	Fall	289,548	2,735.55	1	\$940	\$376,344,686
2	Struck by / Against	154,677	1,539.48	1	\$750	\$142,380,022
3	Other / Unspecified	139,455	1,358.34	1	\$619	\$115,451,691
4	Overexertion	129,212	1,263.64	1	\$699	\$102,317,330
5	Motor Vehicle Traffic	128,565	1,260.55	1	\$846	\$196,972,256
6	Cut / Pierce	101,360	987.22	1	\$728	\$85,954,235
7	Natural / Environmental	50,698	491.59	1	\$479	\$34,452,603
8	Assault	35,518	353.02	1	\$1,052	\$57,466,701
9	Cases missing E-codes	23,349	220.58	1	\$775	\$26,607,050
10	Fire / Burn	15,607	153.73	1	\$567	\$11,136,319
11	Poisoning	12,997	128.84	1	\$778	\$13,837,116
12	Pedal Cyclist, Other	12,437	125.05	1	\$912	\$16,097,607
13	Undetermined Intent	11,890	114.25	1	\$851	\$15,018,560
14	Transport, Other	9,055	89.29	1	\$973	\$14,302,727
15	Self-Inflicted[Injury]	7,285	72.19	1	\$1,731	\$14,011,139
16	Machinery	6,320	59.74	1	\$896	\$7,094,878
17	Legal Intervention	2,003	20.16	1	\$882	\$3,703,654
18	Suffocation	1,106	10.93	1	\$767	\$1,201,554
19	Pedestrian, Other	625	6.10	1	\$1,005	\$937,921
20	Firearm	556	5.53	1	\$1,865	\$1,476,949
21	Drowning / Submersion	193	1.92	1	\$1,023	\$328,607
Totals						
	Number	Rate*	Median Stay (Days)	Median Charges	Total Charges	
	1,132,456	10,997.70	1	\$777	\$1,237,093,605	
<p>Source: Connecticut Hospital Association, Hospital Discharge Data Prepared by: Connecticut Department of Public Health, Injury Prevention Program</p> <p>*Rates = per 100,000 population. Age adjusted to standard 2000 US population. ** Charges are only expenses incurred during the hospital emergency department visit. †Ranked from highest to lowest by injury ed visit rates.</p>						

Table 2
 Injury ED Visit Rates* by Mechanism, Race/Ethnicity and Sex
 Connecticut Residents, 2005 - 2007

Mechanism	Race Ethnicity									
	NH White		NH Black		Hispanic		AIAN		API	
	Sex		Sex		Sex		Sex		Sex	
	Male	Female	Male	Female	Male	Female	Male	Female	Male	Female
	Rate* (N)**	Rate* (N)**	Rate* (N)**	Rate* (N)**	Rate* (N)**	Rate* (N)**	Rate* (N)**	Rate* (N)**	Rate* (N)**	Rate* (N)**
Assault	229.33 (8225)	132.9 (4764)	833.01 (4405)	542.38 (3084)	768.18 (5345)	412.04 (2738)	48.67 (8)	59.99(9)	60.38 (113)	30.13 (58)
Cases missing E-codes	126.65 (4968)	194.97 (8175)	194.23 (843)	290.77 (1523)	206.01 (1112)	378.67 (2140)		73.87 (10)	29.31 (44)	58.82 (110)
Cut / Pierce	1045.06 (38910)	552.53 (21437)	955.06 (4906)	573.46 (3171)	1260.41 (8473)	654.07 (4127)	244.19 (37)	208.61 (32)	212.89 (389)	146.5 (289)
Drowning / Submersion	2.56(92)	0.75(28)	1.49(9)		1.83(14)					
Fall	2061.01 (76821)	2154.75 (95200)	2147.97 (10549)	2263.71 (11818)	2637.66 (16257)	2793.27 (15748)	615.64 (86)	701.63 (101)	419.29 (700)	536.26 (832)
Fire / Burn	112.8 (4100)	104.17 (3943)	154.92 (766)	171.35 (935)	195.08 (1290)	203.7 (1270)	46.43 (7)	67.71 (10)	23.62 (46)	40.97 (76)
Firearm	2.3(87)	0.33(12)	34.41 (194)	2.86(16)	14.37 (100)	1.95(13)				
Legal Intervention	16.43 (572)	3.41 (125)	82.26 (434)	13.67 (77)	58.87 (406)	8.06(53)			2.73(6)	
Machinery	79.34 (3137)	12.77 (503)	53.67 (255)	12.01 (66)	119.13 (740)	22.92 (138)			15.27 (28)	
Motor Vehicle Traffic	713.47 (26235)	815.71 (30516)	2095.84 (10564)	2059.55 (11331)	1503.01 (9826)	1627.42 (10182)	310.5 (46)	230.95 (35)	253.44 (465)	353.57 (665)
Natural / Environmental	409.65 (15366)	407.28 (16201)	383.69 (1959)	326.41 (1790)	446.39 (3062)	412.94 (2656)	108.78 (16)	112.35 (16)	84.72 (152)	97.45 (179)
Other / Unspecified	1092.65 (40293)	887.43 (34411)	1602.35 (7897)	1476.46 (7961)	1743.08 (11006)	1620.09 (9698)	281.55 (43)	468.25 (68)	219.17 (404)	224.65 (417)

Overexertion	1038.48 (38063)	973.12 (36763)	1375.78 (6984)	1122.45 (6117)	1408.76 (9338)	1210.77 (7429)	239.15 (36)	441.51 (66)	176.27 (337)	200.76 (368)
Pedal Cyclist, Other	145.74 (5207)	49.78 (1719)	151.01 (845)	44.56 (251)	202.39 (1442)	53.58 (380)			26.46 (47)	13.56 (25)
Pedestrian, Other	5.49 (201)	3.75 (144)	9.99(54)	6.01(33)	7.07(49)	5.67(31)				
Poisoning	101.73 (3615)	88.65 (3342)	130.96 (662)	117.2 (631)	163.09 (1071)	147.21 (933)		40.57(6)	24.45 (46)	26.26 (51)
Self-Inflicted [Injury]	49.64 (1765)	72.05 (2590)	41.32 (221)	47.58 (273)	73.04 (518)	87.98 (584)			9.27 (18)	10.76 (20)
Struck by / Against	1567.36 (55999)	899.36 (33127)	1684 (9216)	900.88 (4974)	1766.68 (12409)	962.75 (6199)	406.22 (63)	246.89 (36)	312.17 (565)	192.11 (351)
Suffocation	7.09 (265)	5.31 (220)	11.87 (54)	9.64(52)	14.6(86)	12.88 (89)				5.19(9)
Transport, Other	99 (3549)	67.67 (2517)	47.22 (247)	34.68 (188)	61.27 (438)	38.33 (245)			11.16 (21)	17.99 (34)
Undetermined Intent	97.39 (3659)	90.85 (3630)	175.06 (832)	138.17 (748)	117.87 (770)	111.08 (668)			10.19 (19)	10.97 (21)

Source: Connecticut Hospital Association, Hospital Discharge Data

Prepared by: Connecticut Department of Public Health, Injury Prevention Program

*Rates = per 100,000 population. Age adjusted to standard 2000 US population.

(Rates based on counts <20 may be unstable and should be interpreted with caution.)

**In keeping with confidentiality regulations, numbers and rates for <6 events are not included.

Table 3
 Injury ED Visit Rates* by Mechanism and Race/Ethnicity
 Connecticut Residents, 2005 - 2007

Mechanism	Race Ethnicity				
	NH White	NH Black	Hispanic	AIAN	API
	Rate* (N)**	Rate* (N)**	Rate* (N)**	Rate* (N)**	Rate* (N)**
Assault	181.42(12989)	678.67(7489)	593.26(8085)	54.67(17)	45.39(171)
Cases missing E-codes	160.54(13143)	244.15(2366)	291.99(3254)	57.96(15)	43.94(154)
Cut / Pierce	797.05(60347)	754.38(8077)	963.07(12603)	226.17(69)	179.26(678)
Drowning / Submersion	1.65(120)	1.12(13)	1.22(18)		
Fall	2124.77(172021)	2231.15(22367)	2736.51(32011)	646.98(187)	484.29(1532)
Fire / Burn	108.67(8044)	162.51(1701)	199.78(2561)	56.16(17)	32.48(122)
Firearm	1.29(99)	18.33(210)	8.31(113)		
Legal Intervention	9.91(697)	46.83(511)	34.26(461)		1.55(7)
Machinery	45.22(3640)	31.41(321)	71.26(878)		8.32(31)
Motor Vehicle Traffic	763.83(56751)	2070.64(21895)	1561.27(20011)	271.13(81)	304.17(1130)
Natural / Environmental	408.55(31567)	353.02(3749)	430.72(5720)	109.53(32)	91.16(331)
Other / Unspecified	990.06(74704)	1534.99(15858)	1686.55(20712)	373.81(111)	222.07(821)
Overexertion	1006.71(74826)	1244.66(13101)	1316.54(16774)	341.72(102)	189.56(705)
Pedal Cyclist, Other	98.39(6926)	96.82(1096)	129.62(1822)		19.92(72)
Pedestrian, Other	4.62(345)	7.98(87)	6.53(80)		
Poisoning	95.36(6957)	124.1(1293)	155.14(2005)	20.3(6)	25.33(97)
Self-Inflicted[Injury]	60.75(4355)	44.17(494)	80.07(1102)	22.46(7)	10(38)
Struck by / Against	1238.25(89126)	1290.44(14190)	1377.41(18611)	328.21(99)	251.97(916)
Suffocation	6.1(485)	10.34(106)	13.44(176)		3.48(12)

Transport, Other	83.43(6066)	40.98(435)	50.44(683)	19.2(6)	14.66(55)
Undetermined Intent	94.22(7289)	154.56(1580)	115.21(1438)		10.64(40)

Source: Connecticut Hospital Association, Hospital Discharge Data
Prepared by: Connecticut Department of Public Health, Injury Prevention Program

*Rates = per 100,000 population. Age adjusted to standard 2000 US population.

(Rates based on counts <20 may be unstable and should be interpreted with caution.)

**In keeping with confidentiality regulations, numbers and rates for <6 events are not included.

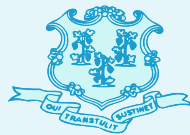

This publication was supported by Centers for Disease Control and Prevention
Integrated Core Injury Prevention and Control Grant Award No. U17/CCU124767