

Central Region Water Utility Coordinating Committee

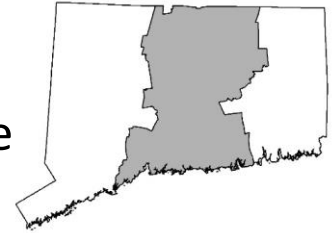

October 19, 2016

David Radka, Co-Chair
DRadka@ctwater.com
860-669-8630

Via Electronic Mail

Bart Halloran, Co-Chair
bhalloran@themdc.com
860-726-7810

To: Central WUC Exclusive Service Area Holders

Re: Request to Affirm Existing ESAs

Brendan Avery,
Recording Secretary
bavery@hazardvillewater.com
860-749-0779

In 1988 and 1989, exclusive service area (ESA) boundaries were established in accordance with CGS 25-33g by the former Upper Connecticut River Area and South Central Area Water Utility Coordinating Committees (WUCCs), respectively. At that time, areas served by public water systems were automatically assigned as ESA boundaries coincident with the active service area of those systems. ESA boundaries were also established for areas unserved by public water supply at that time, whereby future public water service to those areas (either by main extension or satellite system) would be the responsibility of the particular public water system or municipality holding the ESA to coordinate. Each ESA holder signed a Statement of Confirmation agreeing to the rights and responsibilities of being an ESA holder.

The ESA boundaries established in the late 1980s, as amended, continue to be applicable. The Central WUCC Region is beginning the process of establishing ESA boundaries for the newly formed region, including numerous communities that were not part of the any prior WUCC process. **At this time, the Central WUCC is requesting that existing ESA holders affirm that they intend to maintain their existing ESA boundaries.** Attached is a map showing the Central WUCC Region communities and ESA holders. Please advise the Central WUCC officers of your intentions on or before November 1, 2016 via letter to the Recording Secretary, Brendan Avery at the above address. Scanned emailed letters will be accepted. Please note that existing ESA holders will need to sign updated Statements of Confirmation at the conclusion of the current process. Also note that statutory changes now require that an ESA holder own and operate any community water system constructed in their ESA.

In the event that you, as an ESA holder, no longer wish to maintain ESA rights and responsibilities for any or all of your ESA, please provide a description of the area in question. Such areas will then become available for declaration by other utilities and municipalities.

If you have any questions, please do not hesitate to contact the WUCC officers or our consultant, Ms. Jeanine Gouin of Milone & MacBroom, Inc., at 203-271-1773 or jgouin@mminc.com. For current information regarding the WUCC process, please visit the DPH website at <http://www.ct.gov/dph/wucc>.

Very Truly Yours,

Handwritten signature of David Radka in black ink.

David Radka
Central Region WUCC Co-Chair

Handwritten signature of Bart Halloran in black ink.

Bart Halloran
Central Region WUCC Co-Chair

Central Region WUCC – c/o Brendan Avery – Hazardville Water Company
281 Hazard Avenue – Enfield, CT 06082

LEGEND

- ★ NON-COMMUNITY SYSTEMS
- AQUIFER PROTECTION AREAS (APA)
- ▨ PWS WATERSHED
- COMMUNITY WATER SYSTEMS
- EXCLUSIVE SERVICE AREA**
- EXCLUSIVE UNASSIGNED/UNDEFINED
- AQUARION WATER CO.
- AVON WATER CO
- BERLIN WATER CONTROL COMMISSION
- CROMWELL FIRE DISTRICT WATER DEPARTMENT
- CONNECTICUT WATER CO.
- HAZARDVILLE WATER COMPANY
- KENSINGTON FIRE DISTRICT
- MANCHESTER WATER DEPARTMENT
- MERIDEN WATER DIVISION
- METROPOLITAN DISTRICT COMMISSION
- MIDDLETOWN WATER DEPARTMENT
- NEW BRITAIN WATER DEPARTMENT
- PORTLAND WATER DEPARTMENT
- SOUTH CENTRAL CT REGIONAL WATER AUTHORITY
- SOUTHTON WATER DEPARTMENT
- TOWN OF DURHAM
- TOWN OF EAST HADDAM
- TOWN OF EAST HAMPTON
- TOWN OF LYME
- TOWN OF MARLBOROUGH
- TOWN OF MIDDLEFIELD
- VALLEY WATER SYSTEMS, INC.
- WALLINGFORD WATER DEPARTMENT
- WORTHINGTON FIRE DISTRICT

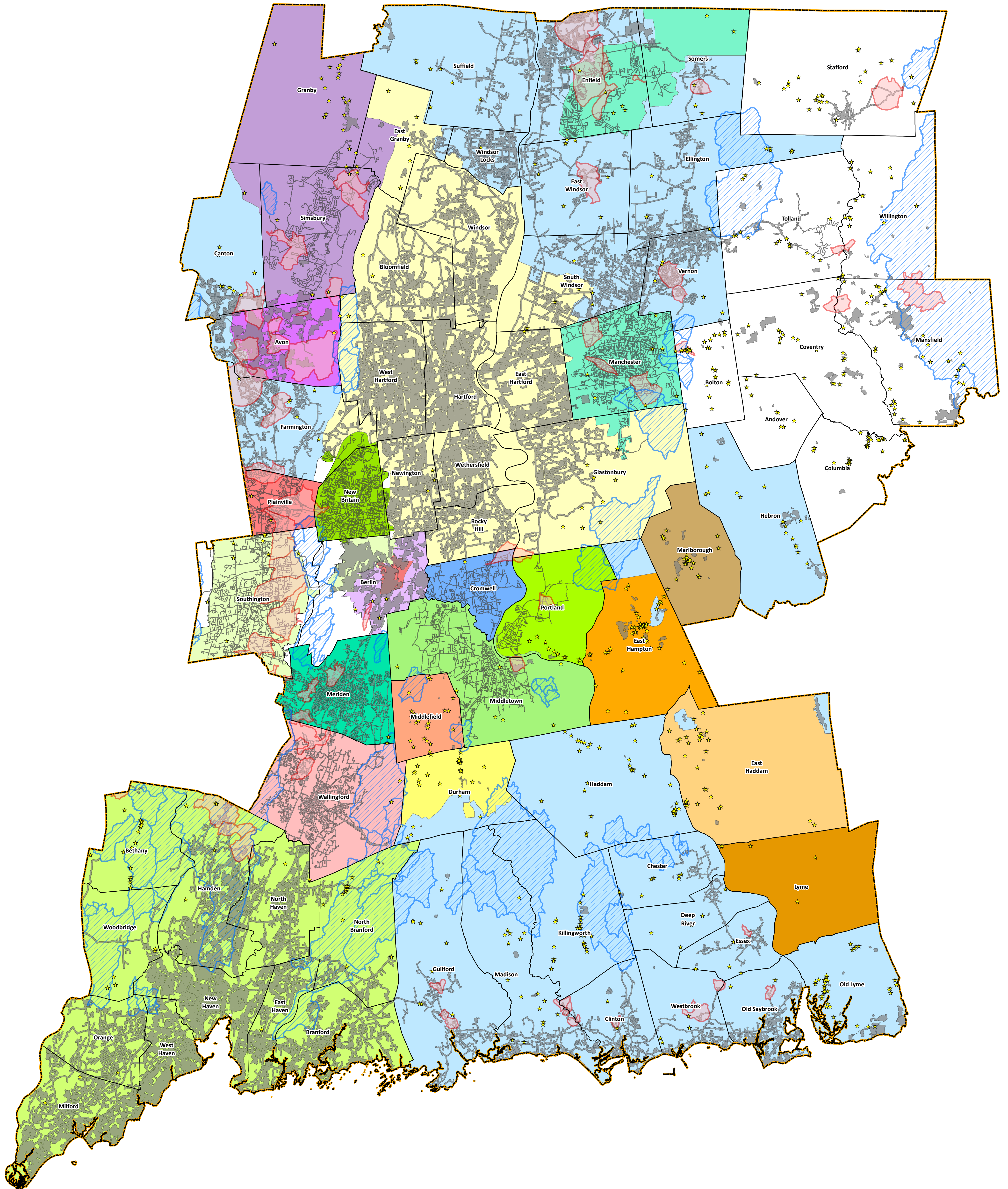

CENTRAL PWSMA OVERVIEW			SOURCE: CT DPH, CT DEEP	
CENTRAL CONNECTICUT WATER SUPPLY ASSESSMENT				
SJB DESIGNED	SJB DRAWN	DM CHECKED	DATE: October 17, 2016	
SCALE: 1:148,000			SHEET: APPENDED FIGURE 2	
PROJECT NO.: 1017-05-03			Engineering, Architecture and Environmental Science MILONE & MACBROOM 99 Realty Drive Cheshire, Connecticut 06410 (203) 271-1773 Fax: (203) 271-9733 www.miloneandmacbroom.com	