



Connecticut Department of Energy and Environmental Protection



National Emission Standards for Hazardous Air Pollutants for Reciprocating Internal Combustion Engines (RICE Rule)



40 CFR 63 Subpart ZZZZ

**Major Source New Non-Emergency Spark Ignition 4-Stroke Lean Burn
Engine ≥ 250 and ≤ 500 Horsepower (Manufactured before 2008)**



Connecticut Department of Energy and Environmental Protection

To comply with this rule, you must:

- At all times operate/maintain all equipment in a manner consistent with safety and good air pollution control practices for minimizing emissions.
- Minimize the engine's time spent at idle during startup and minimize the engine's startup time to a period needed for appropriate and safe loading of the engine, not to exceed 30 minutes.



Photo credit: EPA



Connecticut Department of Energy and Environmental Protection

By when must I comply with the rule?

Upon startup



Photo credit: EPA



Connecticut Department of Energy and Environmental Protection

Spark Ignition New Source Performance Standards (SI NSPS)

You are subject to the SI NSPS (40 CFR 60 Subpart JJJJ) if:

–If your engine was **modified or reconstructed** after June 12, 2006



Connecticut Department of Energy and Environmental Protection

Spark Ignition New Source Performance Standards (SI NSPS)



Photo credit: EPA

If you are subject to the SI NSPS, you must meet these requirements:

•Emission and Operating Limits, Testing Requirements, Monitoring Requirements:

- See Table
- Must meet these standards for the life of the engine

•Fuel Requirements:

- Gasoline engines must use gas that meets the sulfur limit: cap of 80 ppm/gal



Connecticut Department of Energy and Environmental Protection

Spark Ignition New Source Performance Standards (SI NSPS)

If you are subject to the SI NSPS, you must meet these requirements:

•Compliance Requirements:

•If you have a *certified* engine:

•Install, configure, operate and maintain engine according to manufacturer's instructions

•If you do not operate/maintain according to manufacturer's instructions:

–Keep maintenance plan and maintenance records, operate consistent with good air pollution control practices

–Initial performance test and retest if engine is rebuilt or undergoes major repair or maintenance

•If you have a *non-certified* engine:

•Maintenance plan

•Initial performance test and retest if engine is rebuilt or undergoes major repair or maintenance

•Recordkeeping/Reporting:

•Documentation of certification (EPA Certificate of Conformity)

•Records of engine maintenance

•Initial notification for non-certified engines with HP=500

•Notification of Intent to Conduct Performance Testing 30 days prior to test

•Results of performance testing within 60 days of test



Engine Certification

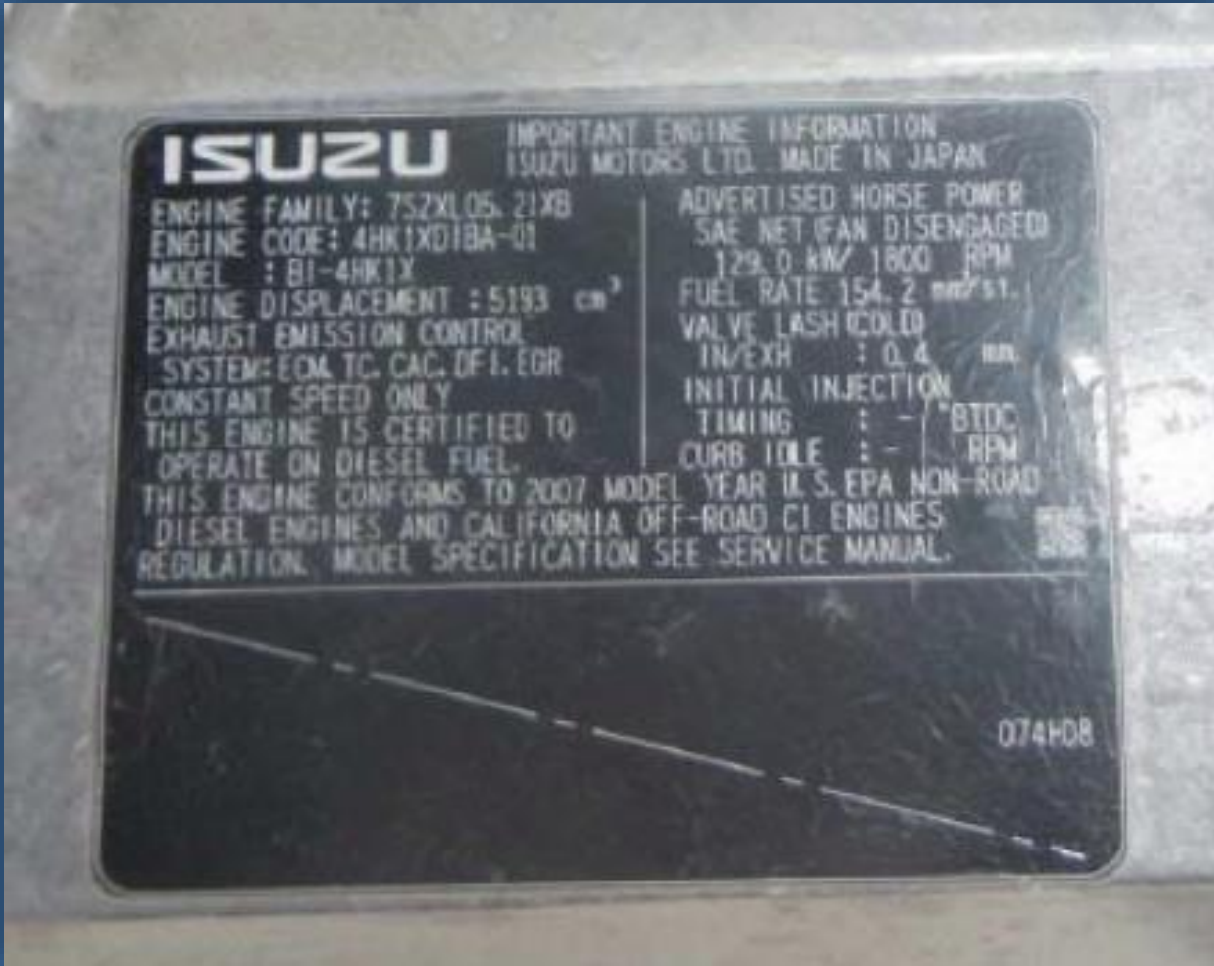
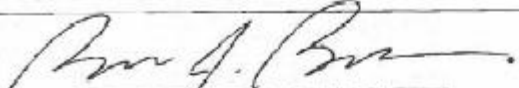

Photo credit: EPA



EPA Certificate of Conformity

	UNITED STATES ENVIRONMENTAL PROTECTION AGENCY 2012 MODEL YEAR CERTIFICATE OF CONFORMITY WITH THE CLEAN AIR ACT OF 1990	OFFICE OF TRANSPORTATION AND AIR QUALITY ANN ARBOR, MICHIGAN 48105	
Certificate Issued To: Generac Power Systems, Inc. (U.S. Manufacturer or Importer) Certificate Number: CGNXB06.82NN-012	Effective Date: 10/26/2011 Expiration Date: 12/31/2012	 Byron J. Burkner, Acting Division Director Compliance Division	Issue Date: 10/26/2011 Revision Date: N/A
Manufacturer: Generac Power Systems, Inc. Engine Family: CGNXB06.82NN Certificate Number: CGNXB06.82NN-012 Certification Type: Stationary (Part 60) Fuel: Natural Gas (CNG/LNG) Emission Standards: NMHC + NO _x (g/kW-hr) : 13.4 CO (g/kW-hr) : 519 HC + NO _x (g/kW-hr) : 13.4 Emergency Use Only: Y			
<p>Pursuant to Section 213 of the Clean Air Act (42 U.S.C. section 7547) and 40 CFR Part 60, 1065, 1068, and 60 (stationary only and combined stationary and mobile) and subject to the terms and conditions prescribed in those provisions, this certificate of conformity is hereby issued with respect to the test engines which have been found to conform to applicable requirements and which represent the following nonroad engines, by engine family, more fully described in the documentation required by 40 CFR Part 60 and produced in the stated model year.</p> <p>This certificate of conformity covers only those new nonroad spark-ignition engines which conform in all material respects to the design specifications that applied to those engines described in the documentation required by 40 CFR Part 60 and which are produced during the model year stated on this certificate of the said manufacturer, as defined in 40 CFR Part 60. This certificate of conformity does not cover nonroad engines imported prior to the effective date of the certificate.</p> <p>It is a term of this certificate that the manufacturer shall consent to all inspections described in 40 CFR 1068.20 and authorized in a warrant or court order. Failure to comply with the requirements of such a warrant or court order may lead to revocation or suspension of this certificate for reasons specified in 40 CFR Part 60. It is also a term of this certificate that this certificate may be revoked or suspended or rendered void <i>ab initio</i> for other reasons specified in 40 CFR Part 60.</p> <p>This certificate does not cover large nonroad engines sold, offered for sale, or introduced, or delivered for introduction, into commerce in the U.S. prior to the effective date of the certificate.</p>			

Spark Ignition New Source Performance Standards (SI NSPS)

Date Constructed/Reconstructed/Manufactured	Size/Engine Type/Fuel	Emission Standards	Compliance Requirements		Notification, Reports, and Records Requirements	General Provisions (40 CFR part 60)
			Engines being operated and maintained in a certified manner ²	Engines being operated and maintained in a <u>non-certified</u> manner ³		
Modified or reconstructed after 6/12/2006	Gasoline	60.4233(f)(2)	If using AFRC: 60.4243(g) 60.4243(i)		60.4245(a),(d)	60.4246 Table 3
	Natural gas and lean burn LPG	60.4233(f)(4)				

¹Facilities with engines that are acting as temporary replacement units and that are located at a stationary source for <1 year and that have been properly certified as meeting the standards that would be applicable to such engine under the appropriate nonroad engine provisions, are not required to meet any other provisions under this rule with regard to such engines.

²If you operate and maintain the certified engine and control device according to the manufacturer's emission-related instructions, you are operating in a certified manner.

³If you do not operate and maintain the certified engine and control device according to manufacturer's emission-related instructions, your engine will be considered a non-certified engine.



Where do I send notifications and reports?



EPA REGION 1:

US Environmental Protection Agency

5 Post Office Square, Suite 100, Mail code: OES04-2

Boston, MA 02109-3912

Attention: Air Clerk



Connecticut Department of Energy and Environmental Protection

Visit the EPA RICE Compliance Page

www.epa.gov/ttn/atw/icengines

- ▶ Fact sheets
- ▶ Regulations
- ▶ Example notifications
- ▶ Announcements
- ▶ Q & A documents
- ▶ Testing advice
- ▶ Recorded webinars
- ▶ ...and more!

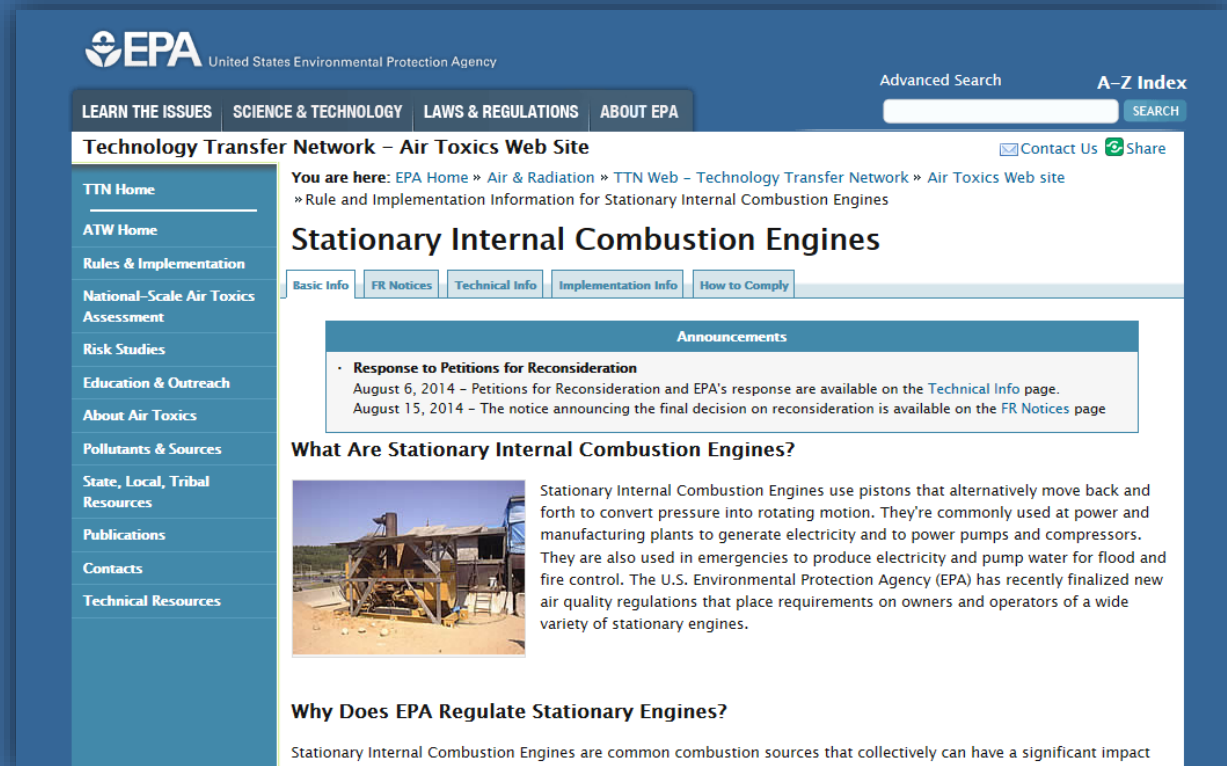

The screenshot shows the EPA website's Technology Transfer Network (TTN) Air Toxics Web Site. The page is titled "Stationary Internal Combustion Engines" and is part of the "Rule and Implementation Information for Stationary Internal Combustion Engines". The page features a navigation menu on the left with links to TTN Home, ATW Home, Rules & Implementation, National-Scale Air Toxics Assessment, Risk Studies, Education & Outreach, About Air Toxics, Pollutants & Sources, State, Local, Tribal Resources, Publications, Contacts, and Technical Resources. The main content area includes an "Announcements" section with a link to "Response to Petitions for Reconsideration" and a section titled "What Are Stationary Internal Combustion Engines?" which includes a photograph of a stationary internal combustion engine and a brief description of its function. Below this is a section titled "Why Does EPA Regulate Stationary Engines?".



Connecticut Department of Energy and Environmental Protection

Take Aways

Engine Type:

- A new or reconstructed non-emergency spark ignition 4-stroke lean burn engine at a major source with a site rating of greater than or equal to 250 HP and less than or equal to 500 HP, manufactured on or after 6/12/2006 and before 1/1/2008

Compliance Requirements:

- At all times you must operate/maintain all equipment in a manner consistent with safety and good air pollution control practices for minimizing emissions.
- Minimize the engine's time spent at idle during startup and minimize the engine's startup time to a period needed for appropriate and safe loading of the engine, not to exceed 30 minutes.

Compliance Date:

- Upon startup

NSPS:

- Comply with all SI NSPS requirements, if applicable

