

# Wild Ideas

## *Forest Health Workshop*

March 7, 2017

Southington, CT

*Thomas E. Worthley*

*Associate Extension Professor*

# UConn

COLLEGE OF AGRICULTURE,  
HEALTH AND NATURAL  
RESOURCES



**Thank You!**

**Photo credits:**

*Nancy Marek  
and Tom Worthley*

**“Talent”:**

*Meg Tashash  
Sophia Mancini  
Jon Cherico  
Brandon Coleman  
Tom Garofano  
David Backhaus  
Ryan Pike  
Michael Trainor  
Taylor Hastings*



# Rationale:

*Young forest promotion efforts/ NEC/ age class diversity*

*Conflicting priorities?*

*“Carrying capacity”*

*Historical perspective*

*Actual conditions*

*Silvicultural creativity*



# Three notions for discussion today.

**Inverting systems**

**Transitioning systems**

**“Boldly go where no man  
has gone before”**



# Stand? Silvicultural Systems Reality...



**Irregular Shelterwood?**

**Inverting a system...**



**Expanding Gap**

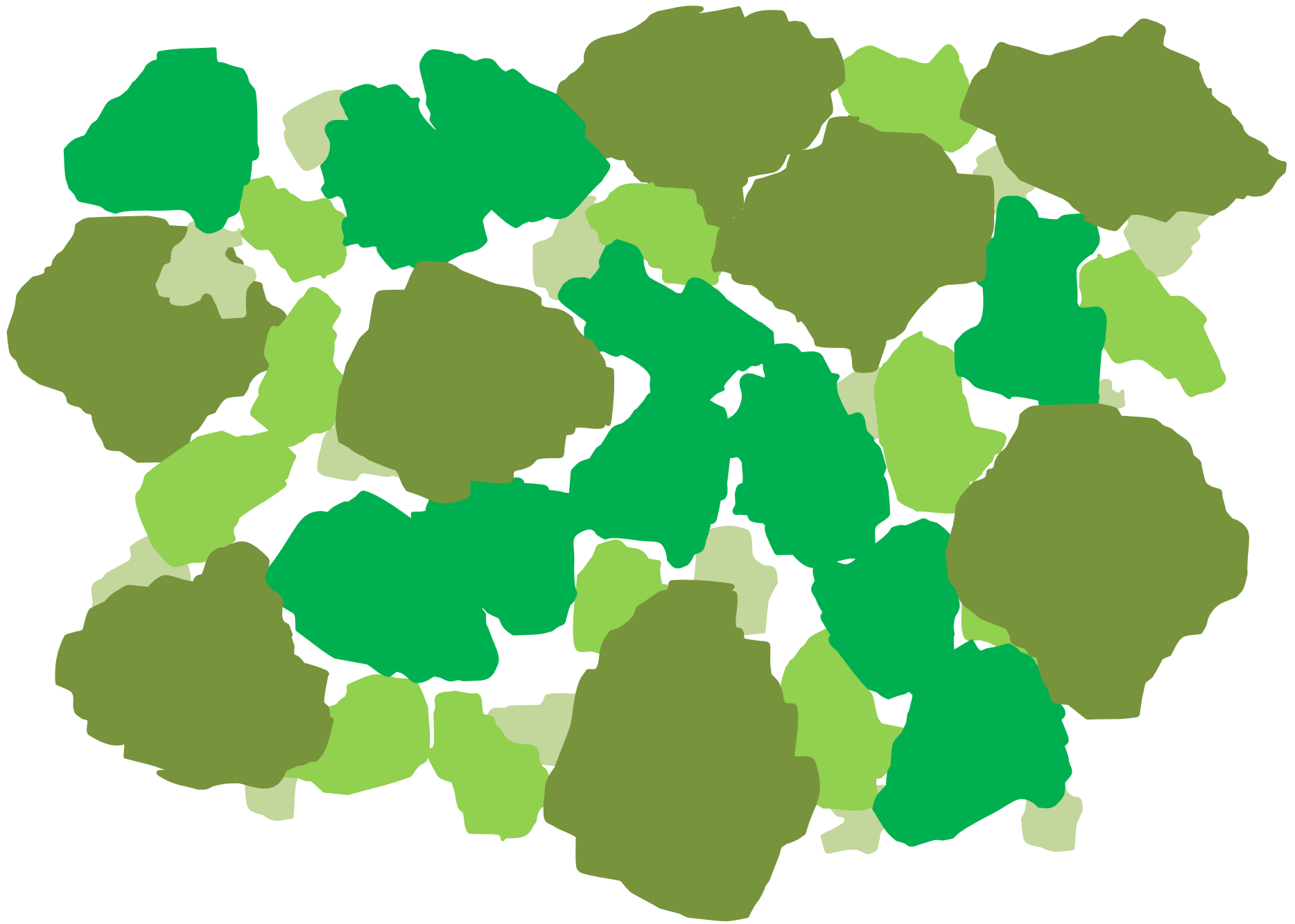



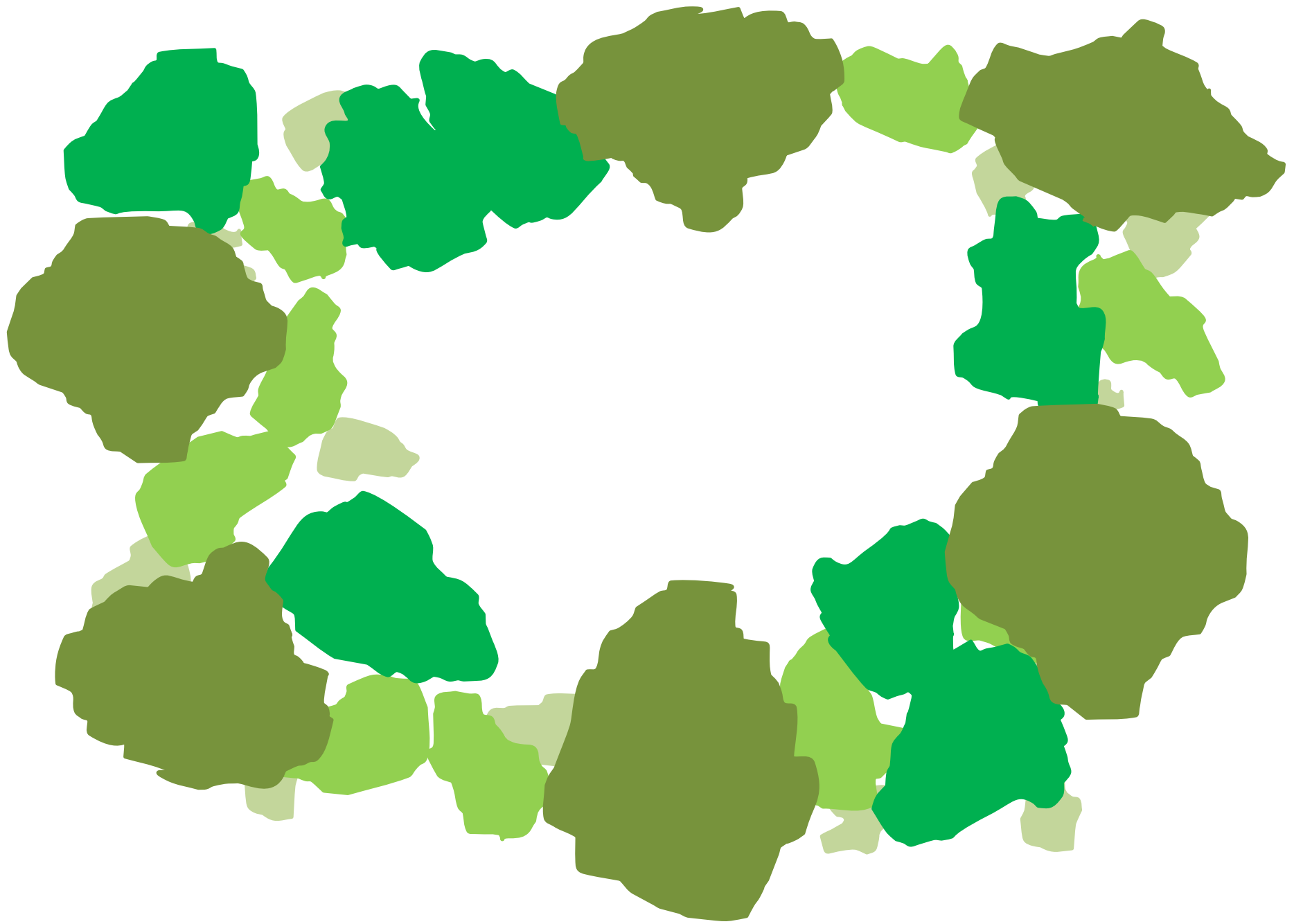

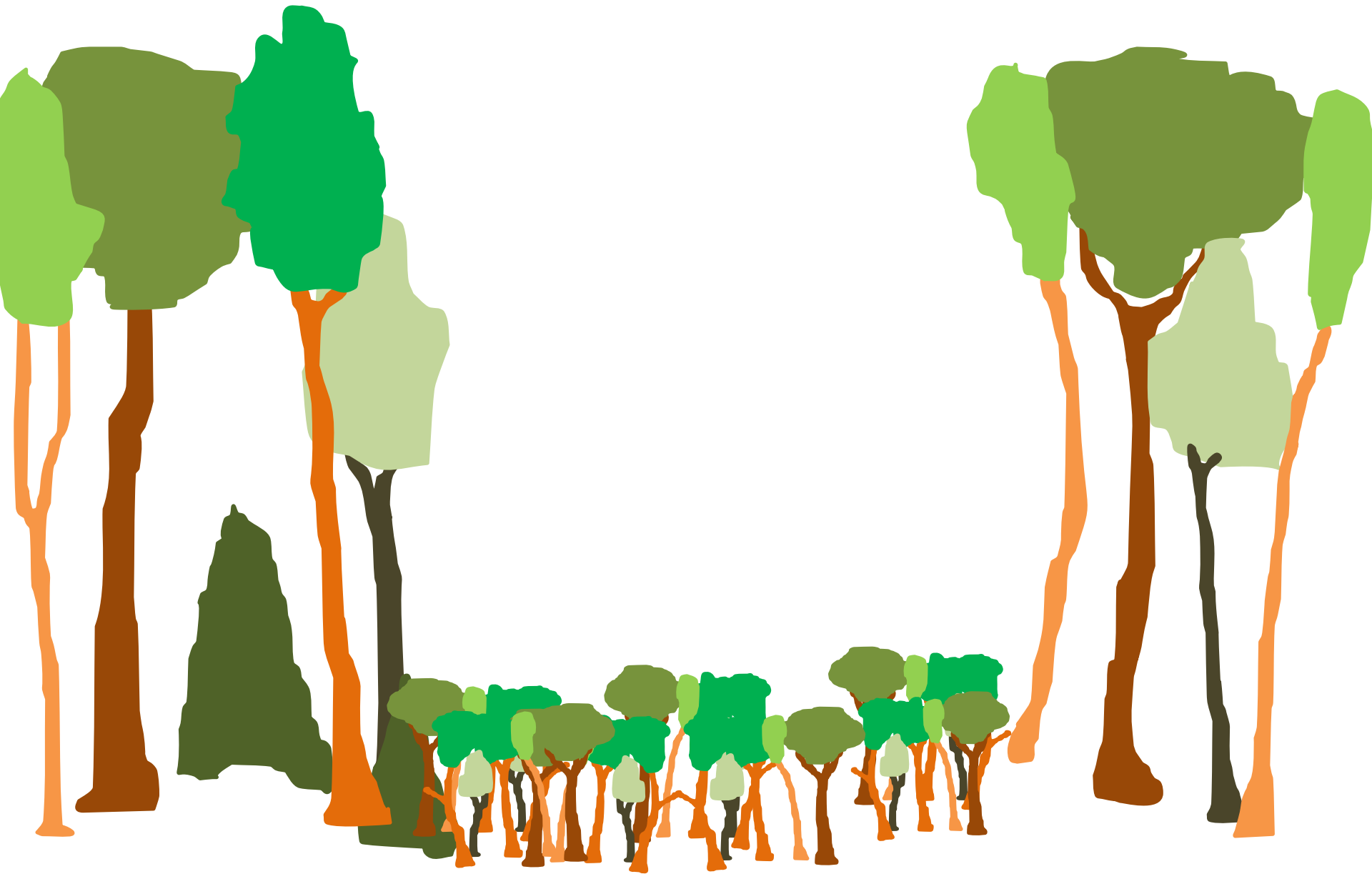

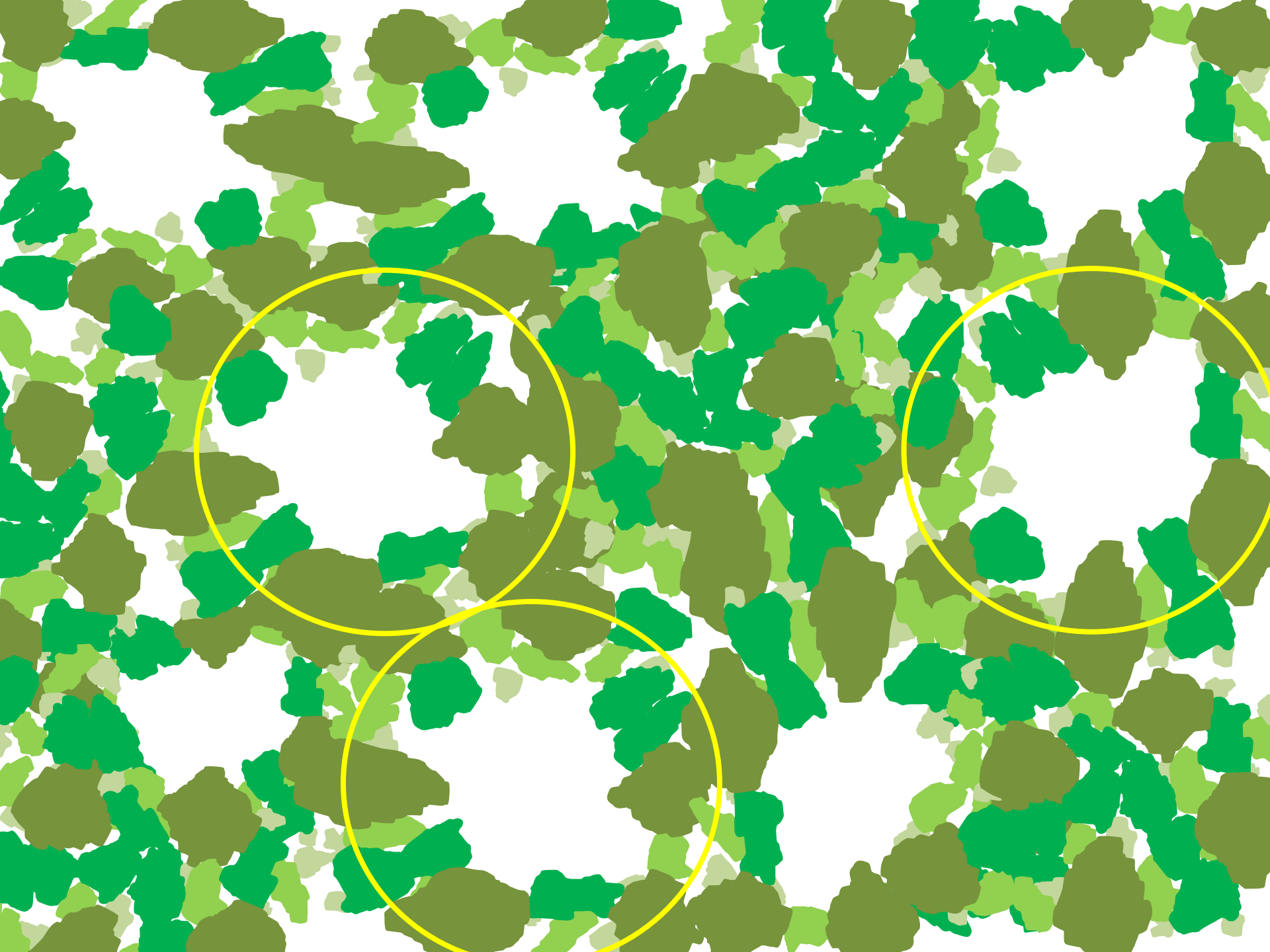





# Transitioning a system

Seed Tree....

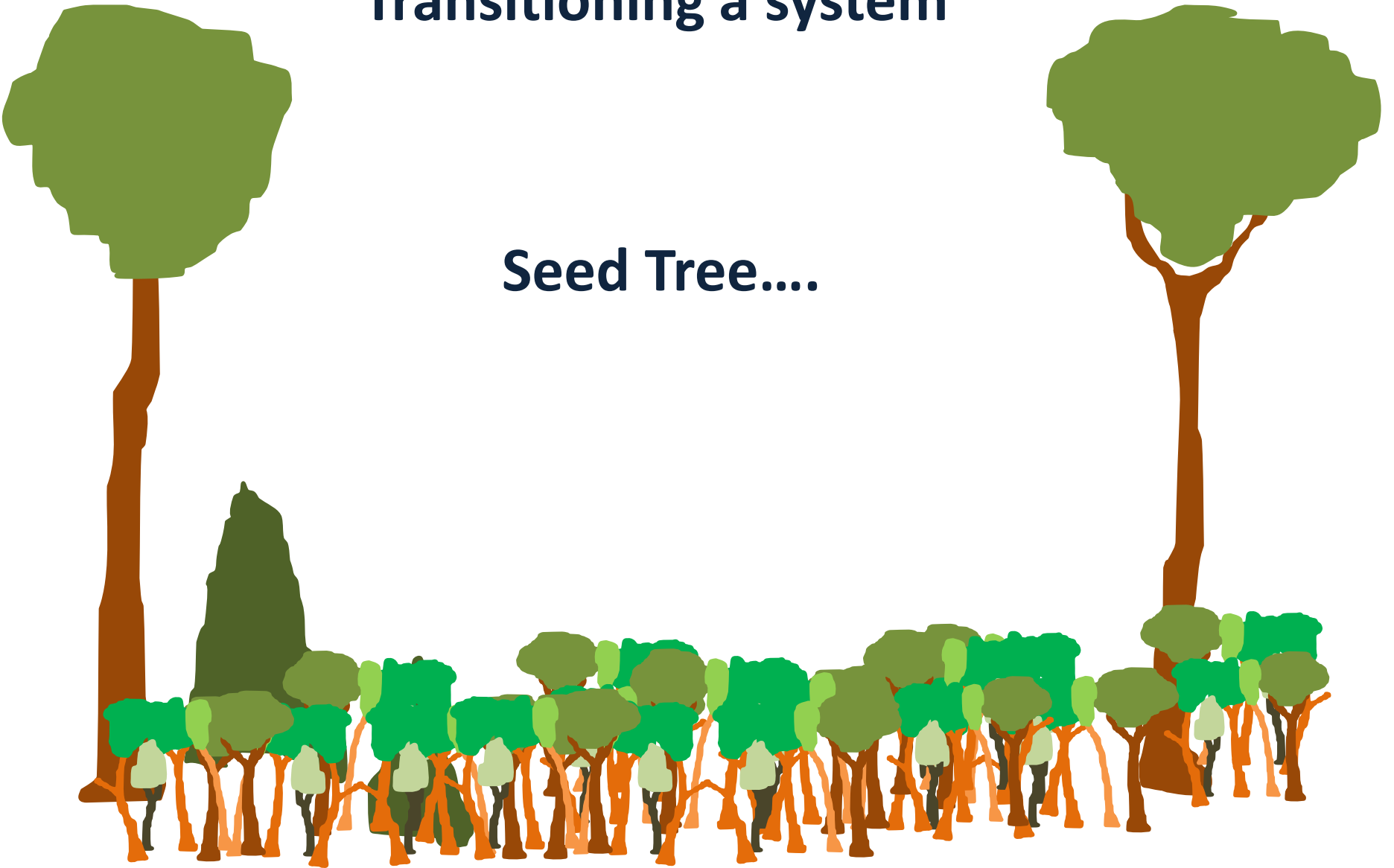



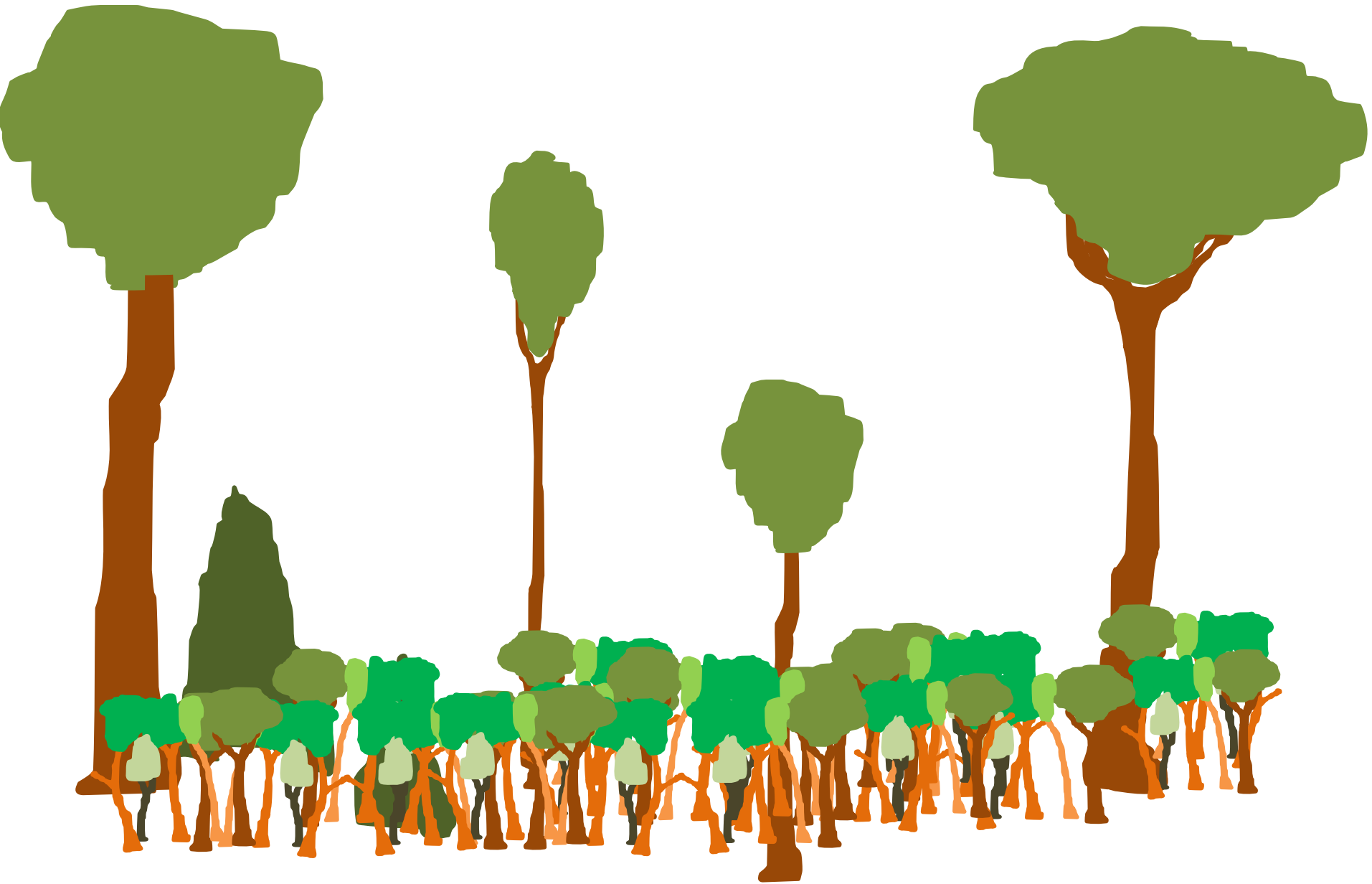





# Aerial - Summer: RSD17

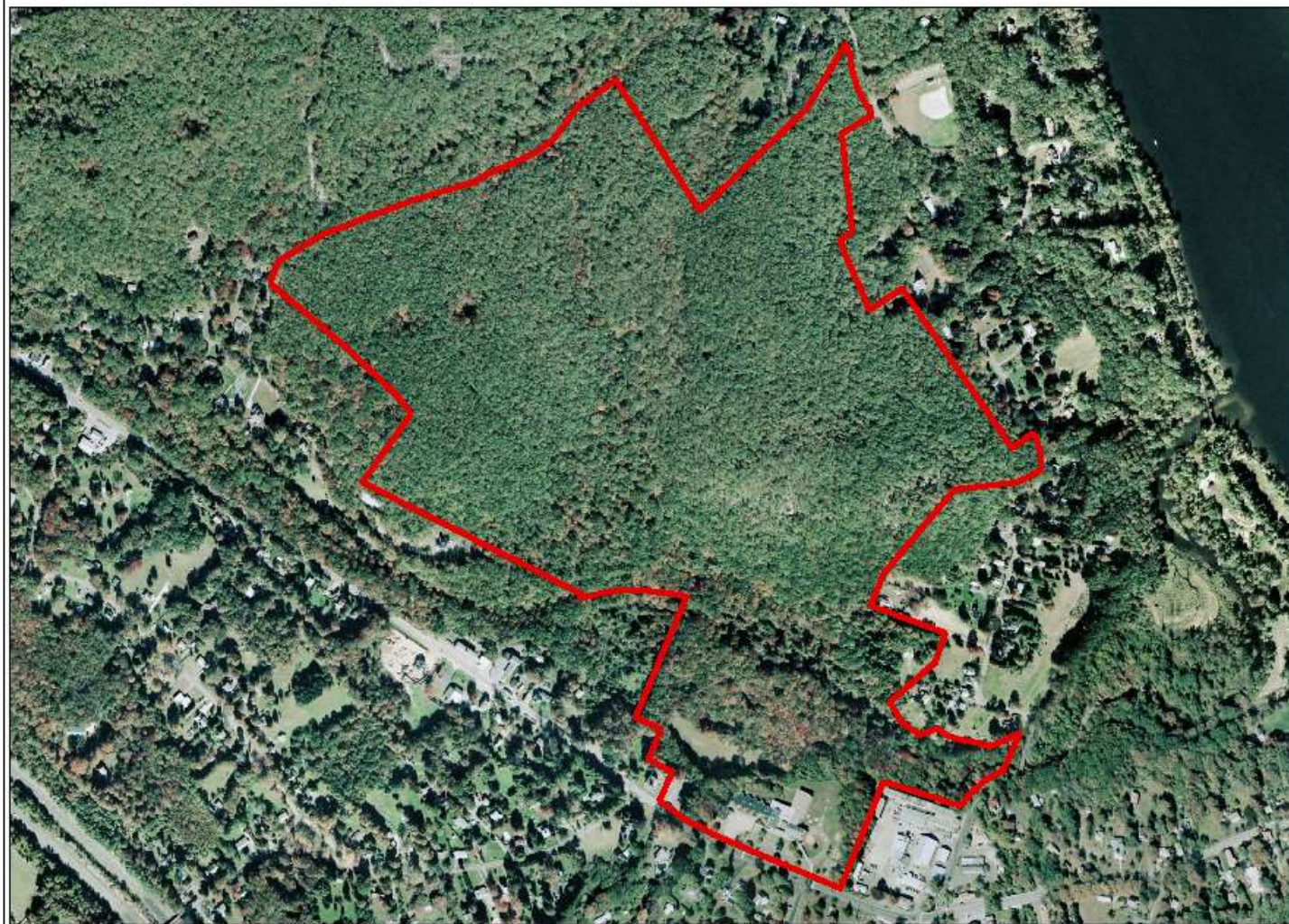

**Map Layers:**  
Aerial - Microsoft Bing Maps

**Property Acres:** 157.9  
**Regional School District 17**

Boundary information is approximate.  
For general reference only. Printed: 1/7/2011



This document was produced by the University of Connecticut Cooperative Extension System with funding support from the USDA Natural Resources Conservation Service and cooperation of the Connecticut DEP Forestry Division. © 2010 University of Connecticut. The University of Connecticut supports all state and federal laws that promote equal opportunity and prohibit discrimination.

Sources: ESRI, NRCS, CT DEP, UConn Extension  
Projection: CT State Plane (Feet) NAD83  
Project Design: Kyle Drennen, Joel Stocker, Thomas Worthley

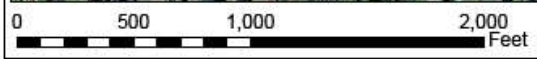



Stand Table for RSD 17 Oak Stand			Number of Trees per acre, Species X Diameter (#trees tallied X cf / #plots)										
			# of plots										20
Species DBH	White Oak	Red Oak	Black Oak	Scarlet Oak	Chestnut Oak	Hickory	Black Birch	Red Maple	Beech	Aspen	Pitch Pine	White Pine	TOTAL
1	0	0	0	0	0	0	0	92	0	0	0	0	92
2	0	0	0	0	0	0	0	0	0	0	0	0	0
3	0	0	0	0	0	0	10	20	0	0	0	0	31
4	6	0	0	0	0	0	6	34	6	0	0	0	52
5	7	0	4	0	0	0	4	0	0	0	0	0	15
6	0	3	0	0	0	0	3	0	0	0	0	0	5
7	2	2	4	2	0	0	4	2	0	0	0	0	15
8	0	3	4	1	0	0	1	0	0	0	0	0	10
9	2	3	6	1	3	1	0	0	0	0	0	0	17
10	3	6	8	1	1	0	0	2	1	0	0	0	21
11	2	2	6	4	2	0	0	1	1	0	0	0	17
12	0	4	4	3	2	1	0	0	1	0	0	0	15
13	0	2	4	2	1	1	1	0	0	1	0	0	10
14	1	2	1	3	1	0	0	0	0	0	0	0	10
15	0	3	1	1	0	0	0	0	0	0	0	0	5
16	0	1	2	0	0	0	0	0	0	0	0	0	3
17	0	0	0	0	0	0	0	0	0	0	0	0	0
18	0	0	1	0	0	0	0	0	0	0	0	0	1
19	0	0	0	0	0	0	0	0	0	0	0	0	0
20	0	0	0	0	0	0	0	0	0	0	0	0	0
21	0	0	0	0	0	0	0	0	0	0	0	0	0
22	0	0	0	0	0	0	0	0	0	0	0	0	0
23	0	0	0	0	0	0	0	0	0	0	0	0	0
24	0	0	0	0	0	0	0	0	0	0	0	0	0
25	0	0	0	0	0	0	0	0	0	0	0	0	0
26	0	0	0	0	0	0	0	0	0	0	0	0	0
27	0	0	0	0	0	0	0	0	0	0	0	0	0
28	0	0	0	0	0	0	0	0	0	0	0	0	0
29	0	0	0	0	0	0	0	0	0	0	0	0	0
30	0	0	0	0	0	0	0	0	0	0	0	0	0
<b>TOTAL:</b>	23	31	46	18	10	2	28	151	9	1	0	0	319

Number of Trees per Acre RSD 17 Oak Stand

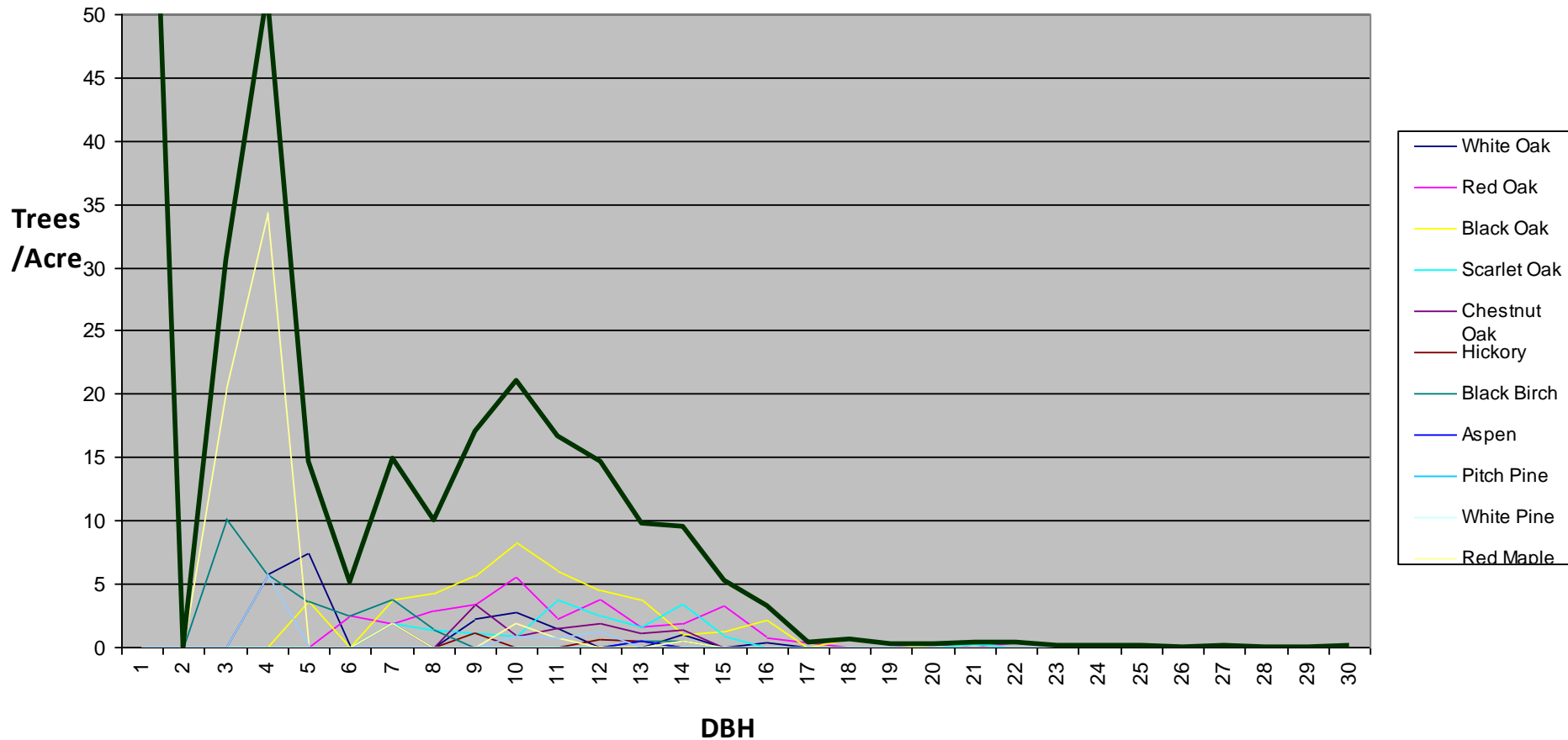

**Basal Area Table for RSD-17 Stand 4**      **Square Feet of Basal Area per acre Species X Diameter (#trees tallied X BAF / #plots)**

			BAF	10		# of Plots	10				
Species	White Oak	Red Oak	Black Oak	Scarlet Oak	Red Maple	Beech	Black Birch	Ash	Other	White Pine	TOTAL
DBH											
1	0	0	0	0	0	0	0	0	0	0	0
2	0	0	0	0	1	0	0	0	0	0	1
3	0	0	0	0	2	0	1	0	0	0	3
4	0	0	0	0	3	0	3	0	0	0	6
5	0	0	0	0	0	0	1	0	0	0	1
6	0	0	0	0	0	0	1	0	0	0	1
7	0	0	2	0	0	0	1	0	0	0	3
8	4	0	2	1	0	0	1	0	0	0	8
9	3	0	6	0	0	1	0	0	0	0	10
10	1	6	5	2	0	0	0	0	0	0	14
11	1	1	4	4	1	0	0	0	0	0	11
12	0	1	1	1	0	0	0	0	0	0	3
13	1	1	4	1	0	0	0	0	0	0	7
14	0	2	5	2	0	0	0	0	0	0	9
15	0	2	5	2	0	0	0	0	0	0	9
16	0	3	4	1	0	0	0	0	0	0	8
17	0	0	3	0	0	0	0	0	0	0	3
18	0	1	2	1	0	0	0	0	0	0	4
19	0	1	1	0	0	0	0	0	0	0	2
20	0	0	0	0	0	0	0	0	0	0	0
21	0	1	2	0	0	0	0	0	0	0	3
22	1	1	0	0	0	0	0	0	0	0	2
23	0	0	0	0	0	0	0	0	0	0	0
24	0	0	1	0	0	0	0	0	0	0	1
25	0	0	0	0	0	0	0	0	0	0	0
26	0	0	0	0	0	0	0	0	0	0	0
27	0	0	1	0	0	0	0	0	0	0	1
28	0	0	0	0	0	0	0	0	0	0	0
29	0	0	0	0	0	0	0	0	0	0	0
30	0	0	0	0	0	0	0	0	0	0	0
<b>TOTAL:</b>	11	20	48	15	7	1	8	0	0	0	<b>110</b>



# Upland Central Hardwood Stocking Guide<sup>2</sup>

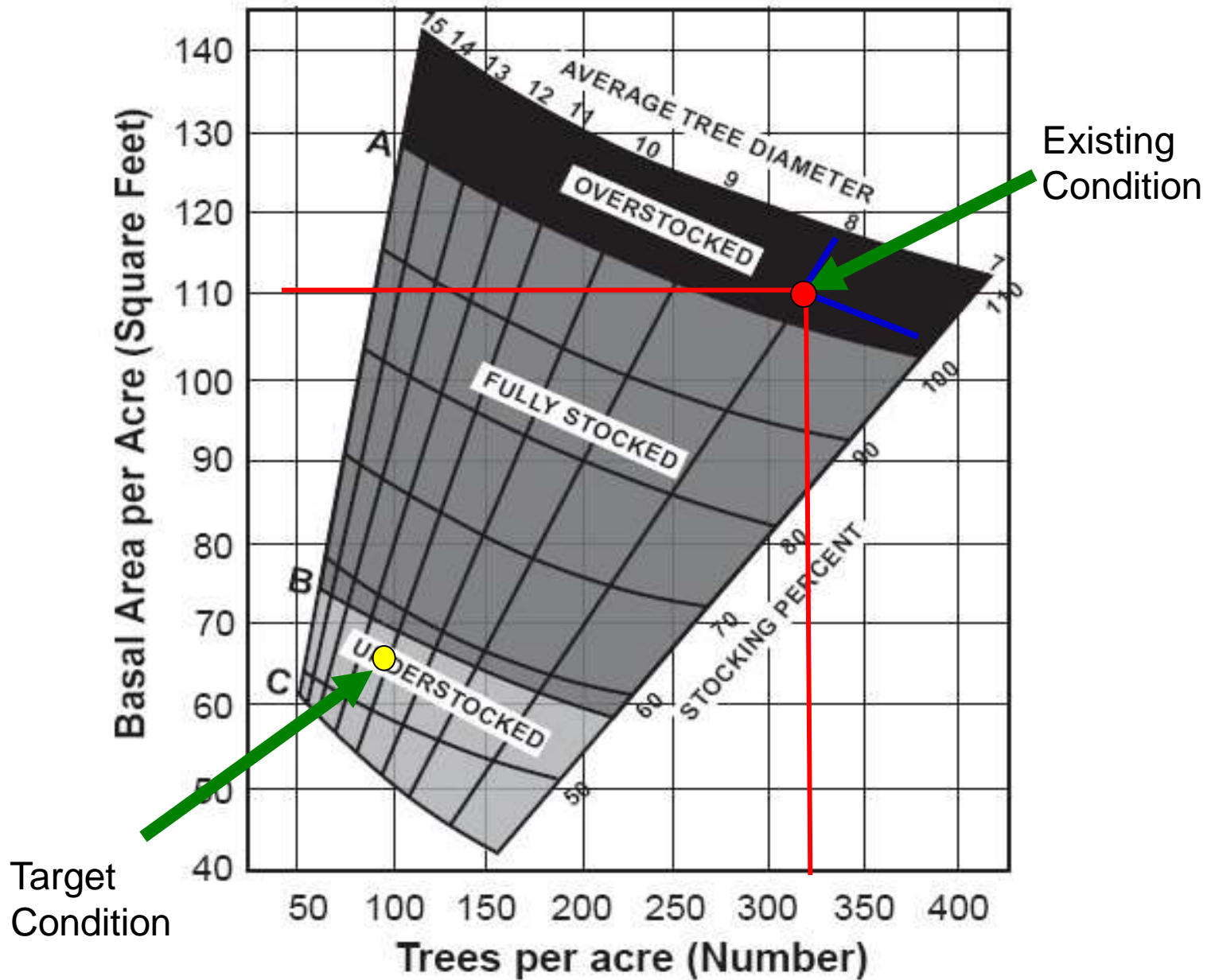







**Boldly go...**







**Thank You**